THE WEATHER
Unsettled weather, probably with showers late tonight or Sunday; moderate easterly winds.

THE LOWELL SUN

6 O'CLOCK

ESTABLISHED 1878 | LOWELL MASS. SATURDAY APRIL 13 1912 | PRICE ONE CENT

TO OPEN MILLS

Increase of 10 Per Cent. Over Old Schedule to Take Effect April 22

The Sun takes this opportunity to say in behalf of the operatives of the local mills that they are to be commended very highly for the orderly manner in which they conducted this strike. They have shown a respect for law that must command the admiration of their employers and of the public at large. Their intelligent action reflects credit upon the city of Lowell.

MILL OPERATIVES

The Sun yesterday strongly urged the mill treasurers to grant an increase and settle the strike. The treasurers today granted the increase demanded by the weavers and other unions. Now we appeal as strongly to all the operatives to accept the increase offered, declare the strike off and go back to work with good feeling towards their employers.

AGENT JUDE C. WADLEIGH,
Who Announced the Increase

JOHN GOLDEN,
President of United Textile Workers.

DR. G. DEMOPOULOS,
Leader of Greek Strikers.

Will Return to Work One Week From Monday

"The mills will open Monday, April 22, with an advance in wages on a basis of ten per cent. over the schedule of wages in force before March 25, 1912."

This statement was given The Sun by Agent Jude C. Wadleigh of the Merrimack Mfg. Co., at 12.40 p. m. today. The announcement was made by telephone from Boston and in less than three minutes it was flashed out over the Associated Press wires from The Sun office. Mr. Wadleigh is president of the Lowell Manufacturers' Association and, by virtue of that position, is spokesman for the mill agents.

John Golden, president of the Textile Workers of America, was pleased with the announcement made from The Sun office and predicted that it would restore harmony in the mills of Lowell.

The Greeks in mass meeting at 2 o'clock voted to accept the increase in settlement of the strike.

GREEKS ACCEPT THE OFFERED INCREASE

At a meeting of the Greeks at two o'clock held in the school hall and called by sounding the church bell, Dr. Demopoulos presided and advised them to accept the offered increase and vote to return to work. The body voted to accept the 10 per cent. Then the doctor congratulated them on their conduct during the strike. They will all go back to work.

BIG CROWD IN SQUARE WELCOME BULLETIN

There was a big crowd in Merrimack square when The Sun bulletin announced the decision of the mills to grant the ten per cent. increase and to open their gates one week from next Monday. To the great number of operatives who were not numbered with the strikers but who were locked out because of the strike, the news was exceptionally welcome and many of them were in the square when The Sun bulletin appeared. They did not cheer but many of them were heard to say "that's good."

NATIONAL PRESIDENT GOLDEN MADE A STATEMENT TODAY

Mr. John Golden, national president of the United Textile Workers of America, when informed this afternoon by a Sun reporter that a ten per cent. increase had been granted by the mill officials, and that the mills would open a week from Monday, April 21, made the following statement:

"I am pleased that they have com-

Continued to last page.

ROONEY'S ELECTION

As Registrar Declared Legal by the City Solicitor

City Solicitor J. Joseph Hennessy in an opinion handed down today relative to the election of James Rooney to the board of registrars of voters says that the election was legal and that it is the duty of the board of registrars of voters to recognize the election of Mr. Rooney. Mr. Hennessy quotes court decisions and statutes in support of his opinion, first as to the claim that Rooney was a republican, and second that the election was legal.

LEAVING LOWELL

The baggage of a number of foreigners who are to leave this city tomorrow was checked at the depot today. Among those who will go in the party tomorrow are Mrs. Mary Andalft and her two children, Albert and Salma Andalft, of 283 Central street. These people are going to Phoenix, Arkansas. They will leave the depot on the 2.15 o'clock train. They are Syrians and have lived in Lowell nine years.

In talking with Mrs. Andalft, the writer learned that she is one of the strikers. She said that she had worked in the Hamilton for several years. She said that as she could not afford to remain here and not work she wrote to her brother, Philip Steffin, and he informed her to come to his home. She said that her brother had met with much success out there and that she expects that she and her children will make Phoenix their permanent residence.

Several other people of foreign birth will leave tomorrow. Today, it was expected that a great number would go, as their baggage was sent yesterday, but they are to go tomorrow.

All the trains were on schedule time today, and the traffic was reported to be comparatively light.

Arrangements for the arrival of Col. Roosevelt's special, the "Constitution," are complete and at the depot the men expect that a large crowd will be on hand.

INTEREST BEGINS SATURDAY, MAY 4
AT
THE CENTRAL SAVINGS BANK
58 Central Street

WHY SPURN SCIENCE?
Scientific house-cleaning will induce you to burn your broom!
Wire your home!
Just for a vacuum cleaner.
LOWELL ELECTRIC LIGHT CORP.
50 Central Street

The Record of a City
A SOCIAL SURVEY OF LOWELL
By Rev. Geo. F. Kennedy, Ph. D. Illustrated Decorated Cloth. 12 mo. $3.00 Net. By Mail, $3.12.
R. E. JUDD Bookseller & Stationer 70 Merrimack St.

INSTANTLY KILLED

Man Fell From Retort House at Lowell Gas Co.'s Works

Percy Brown, aged about 30 years and employed by the Riter-Conley Co., fell from a height of 20 feet in one of the retort houses at the Lowell Gas Light Co.'s works in School street this morning about 8.30 o'clock and was almost instantly killed. The man's home was in Boston but during his employment in this city he had been living at 83 Willie street. He was at work on a staging when he made a misstep and fell to the floor 25 feet below. When picked up his head was badly bruised and battered and he was suffering from a fracture of the jawbone. He died shortly afterwards. The body was later taken to the funeral parlors of James F. O'Donnell & Sons in Market street.

BASEBALL GAME POSTPONED

American at Philadelphia—Washington-Philadelphia game postponed, rain.

MORTALITY OF LOWELL

For the week ending April 13, 1912: Population, 106,294; total deaths, 32; deaths under five, 7; infectious diseases, 5; acute lung diseases, 4; tuberculosis, 5. Death rate: 15.65, against 22.01 and 19.08 for previous two weeks. Infectious diseases reported: For the week ending: April 13, 1912: Scarlet fever, 6; diphtheria, 6; measles, 25; tuberculosis, 3.

Board of Health.

BEAUTIFUL House Lots
ON THE FAMOUS OLD BUTMAN FARM AT THE WEST OF BUTMAN ROAD, NEAR ANDOVER STREET.
Now offered for sale, in response to many inquiries. High and dry, commanding grand view for miles around, pure air, perfect natural drainage, good sized lots, choice neighborhood, near street cars.
Plan and further particulars at office.
C. I. HOOD CO.
Thorndike Street

BRIGHT, SEARS & CO.
WYMAN'S EXCHANGE
Bankers and Brokers
SECOND FLOOR

ANY EMPLOYE —OF THE— BOOTT MILLS
Who is sick or in need, may apply for assistance to the Working Girls' Club, Recreation Room, Boott Mills, from 8 a. m. to 12 m. and from 2 to 4 p. m. daily and Sunday from 2 to 4 p. m.
Signed,
MINNIE O'CONNELL, Pres.
Working Girls' Club,
Boott Mill.

NOTICE
During the construction of the new Sun building the business office and all departments of The Sun will be located at 115 Paige street, opposite the Free Baptist church.
Telephone 269.

MAN SLAIN IN AUTO

His Body Then Placed on the Rocks Near State Boulevard

LYNN, April 13.—The murder of George E. Marsh, the wealthy soap manufacturer and Civil war veteran whose body containing four bullets was found in the West Lynn marsh yesterday, still remains a deep mystery today, although the police have employed many means to find a motive for the crime and thus be able to place suspicion. Considerable attention was directed to the automobile story related by Amos E. Porter, crossing tender at the West Lynn station of the Boston, Revere Beach & Lynn railroad. Mr. Porter told the police that early yesterday morning he saw a touring car come down the boulevard, stop near the place where the body of Mr. Marsh was found and after remaining there a few minutes continued on its way. It was the belief of some of the officials that the body had been thrown from the automobile after Mr. Marsh was murdered, and rolled down the embankment into the ditch where it was discovered.

Not much faith was also placed by the police officials in the story told by Harold E. Cummings, a young neighbor of the murdered man, who said that he saw Mr. Marsh Thursday night about six o'clock riding with a woman in a buggy. Two policemen also recalled the fact that an automobile passed them about 1 a. m. Friday, going toward the boulevard but such an occurrence was not unusual as many auto parties pass along the highway at that point late at night on their way to Boston and other cities.

Conductor Arthur Pickering of the Boston & Maine railroad informed the police today that a man riding on his train last night told him that he had seen Mr. Marsh in an automobile near the boulevard after midnight Thursday. Mr. Pickering had not remembered the particulars in the case and did not question the passenger closely. The state police began an investigation of the murder today and it was believed that their first work would be to inquire into the business matters of Mr. Marsh. At the start of their investigations they met an obstacle in the absence of J. M. Marsh, son of the murdered man, who is in California. Word has been sent him and he is expected to return soon.

Dep. Chief New of the state police and Officer Wells gave their assistance in the case today. Many stories related to the police by persons claiming to have seen Mr. Marsh Thursday night were investigated and the police said that several of them were conflicting.

CATHOLIC NEWS

Tomorrow, the first Sunday after Easter, will be observed in all the Catholic churches with appropriate ceremonies. The decorations of last Sunday will remain until after the services tomorrow. The musical programs that were given in such an excellent manner last Sunday will be repeated in many of the churches.

Tomorrow is the regular quarterly communion day of St. Peter's Holy Name society and it gives promise of being an important event in the history of the organization. Extraordinary efforts have been put forth to get the entire membership out tomorrow. Rev. John B. Burns, the zealous spiritual director of the society and the officers are hopeful that the event will be a great success.

After the mass the members will repair to Lincoln hall on Gorham street where a substantial breakfast will be served by the ladies of the parish in charge of Mrs. Catherine McQuade. After the breakfast an excellent program has been arranged by the committee in charge. The principal speaker will be City Solicitor J. Joseph Hennessy. Through the courtesy of Rev. W. George Mullin, the Mandolin club of 20 members of the parish will render a musical program.

Tomorrow the Easter musical program will be repeated at the services at the Sacred Heart church. On Monday evening Very Rev. T. Wade Smith, O. M. I., in recognition of the good work of the choir during the past year, will tender the members a banquet.

At the 7.30 o'clock mass the members of the Holy Name society will receive holy communion in a body.

Skin Troubles, irritations and inflammations caused by sun, wind or dust, are quickly relieved by Hood's Lotion. Try it. 50c.

Sour Stomach

Nausea, heartburn, belching, wind in stomach, sleeplessness caused by indigestion, are quickly relieved by

Dys-pep-lets

Made only by C. I. HOOD CO.

Agreeable, economical digestive tablets. Get a 10c, 50c, or $1 box today. Remember the name Dys-pep-lets Take no Substitute

GRAY, BLEACHED OR FADED HAIR
Restored to its natural color, or any shade desired by the
EMPRESS INSTANTANEOUS HAIR COLOR RESTORER
Contains no acids or other injurious substances, and produces results within one hour's time. Requires no skill to apply and defies detection. Price 75c a bottle. For sale by
F. J. CAMPBELL Reg. Pharm. Two Stores
Tower's Corner Drug Store and 535 Dutton Street, Cor. Fletcher Street

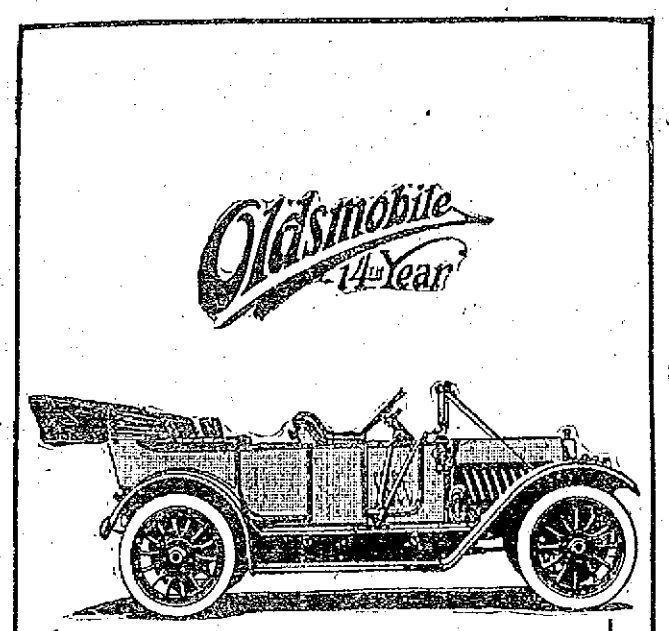

Feeling is Believing

IN the matter of handsome lines, correct proportions and beautiful finish, seeing is believing.

But when it comes to a car that literally glides over the inequalities of the road;

a car that "handles" like a well-trained thoroughbred, eager yet obedient;

a car that never needs coaxing on the hills;

a car that inspires restful confidence at all times;

then *feeling* is believing!

You can "feel" the difference between the Oldsmobile and the average car.

A road demonstration will positively reveal qualities not apparent to the eye.

For that reason we invite you to take a ride in the demonstrator.

FRANK E. HARRIS
Distributor for Lowell, Lawrence and Andover.
21 Belmont St., Lowell, Mass. Tel. 21.

JUST A FEW

Bargains selected from our great stocks. Order by mail and see what a satisfactory way of shopping it is.

MILLINERY RIBBON
5½ inches wide, all silk taffeta, beautiful ombre effects, shading from green to white, cerise to cardinal, and Alice blue to white. Will match the new straws, has handsome 1 inch border of black and white stripes on edge. It is heavy and of stiff finish and makes handsome millinery bows which we tie free. Real value 25c a yard, at 19c

SATIN-DE-CHENE
A beautiful dress silk fabric sold everywhere as messaline, though it is stronger and superior for service with rich, high lustre. Usually sold at 59c. Perfect goods and in the best spring shades, with plenty of white and cream. We offer it as a great bargain at only 39c

HANDKERCHIEFS
Women's White Hemstitched Initialed Handkerchiefs. Neatly tied, ½ dozen in package, with six different styles of initials in each ½ dozen. Special price 6 FOR 25c

GLOVES
Women's 2-clasp Overseam. One row embroidered in black and white. Also women's one-clasp P. K. with 3 rows embroidery in Tan, Gray and Black. These two lots are a positive $1.00 value. Special price, per pair 79c

WOMEN'S HOSIERY
Silk lisle and lisle hose in black, tan and white, also split foot in cotton and lisle, with high spliced heels, double soles and toes, wide garter top. Also black silk lisle with flare top, guaranteed for wear, regular and out sizes at 35c per pair.
3 PAIRS FOR $1.00

ORDER BY MAIL TODAY

HOUGHTON & DUTTON CO.
(The Great Cash Store of New England.)
BOSTON, MASS.
Purchases of $1.00 and over except House Furnishings, Groceries and Patent Medicines, delivered free in Massachusetts. Purchases of $5.00 and over, except Patent Medicine, Flour and Sugar delivered free anywhere in New England.

Somerville man who was found guilty of murdering his wife in 1909.

Counsel for Jordan has appealed to the United States supreme court. District Attorney Higgins and the attorney-general will leave for Washington Sunday night and expect to begin their arguments in the case either Tuesday or Wednesday of next week. Jordan claims his conviction was illegal on the allegation that one of the jurors was insane.

FARM PROPERTY

To be Opened Up by Princeton

PRINCETON, N. J., April 13.—Princeton university authorities announce the opening of a large farm property near the college which will provide any student who is not afraid of toil with the means of working his way through college. Ploughing has already begun and there will be steady work all through the summer vacation. It is calculated that students will be able to earn $2 a day, the laborer to obtain the entire product of his toil. The tract available for student labor will be increased as rapidly as students apply for work. The soil will be devoted to truck farming and the crop will be sold at the college commons and to the various Princeton eating clubs.

MARRIAGE INTENTIONS

The following marriage intentions were registered at the city clerk's office at city hall since the last were published:

Arthur G. Simpson, 28, street car conductor, Pelham, N. H., and Mary Kilpatrick, 28, at home, 12 Fremont street.

Joseph F. Gregoire, farmer, St. Anne de Stuckley, Canada, and Eva Paris, 25, at home, 269 Appleton street.

AMERICANS INVITED

NEW YORK, April 13.—A letter received by Secretary James E. Sullivan of the American Olympic committee from Charles Ericsen, formerly trainer of an athletic club in this city but now in charge of the Norwegian athletes who will compete in the Olympic games at Stockholm, contains an invitation for the American athletes to visit Norway after the meet and participate in games in that country. The invitation will be considered.

Mr. and Mrs. J. Cronan of Reading were the guests of Mr. and Mrs. John J. Monahan at the Catholic club hall in North Chelmsford last night. Mrs. Cronan was beautifully gowned in a dress of Irish lace over pink silk, which she wore at the reception to Cardinal O'Connell in Boston.

FEDERATION MEETING

BOSTON, April 13.—With delegates present from every part of the state the annual convention of the National Federation of state, city and town employes was held in this city today. National President O'Brien presided. The speakers invited to address the delegates included Gov. Foss, Mayor Fitzgerald of Boston, Mayor Charles A. Ashley of New Bedford and Mayor Barry of Cambridge. The annual banquet of the organization will take place tonight and the convention will conclude tomorrow.

NORTH CHELMSFORD

The members of the Catholic club of St. John's parish, North Chelmsford, made their initial appearance last night as managers of a ball and it was a grand success. It was entitled an "Old Timers" affair and it was certainly carried out to a letter. The hall was tastefully decorated and the orchestra members were completely hidden from view with potted palms and ferns. Hibbard's orchestra was in attendance and the fact made the affair have another "Old Time" effect. A concert program was given from 8.15 until 9 o'clock when the line was started for the grand march. The march was led by Pres. John J. Monahan and Mrs. Monahan who was handsomely gowned in a pink silk gown with an over dress of shower lace. Next in line came floor director John F. McManimon and his sister, Mrs. Samuel Seymour of Boston who wore white silk and carried cardinal roses; Asst. Mgr. James P. Quigley and Miss Rose Garvey, who wore blue silk messaline with silver trimmings and carried white sweet peas; Asst. Gen. Manager John H. McEnaney and daughter, Rose, who wore white marquisette and net trimmings. Following came Selectman David P. Small and Mrs. Small, Mayor James E. O'Donnell and Mrs. William J. Quigley, William J. Quigley and Margaret Riley of Wamesit, John Harrington and Alice Leahey, Michael Scollan and Lillian Welch, George Brennan and Mary Walker, Edward Doherty and his sister Rose, Mr. and Mrs. James Walker, Mr. and Mrs. Joseph Ryan, Dr. James Hoban and Rose Monahan, Mr. and Mrs. J. Cronan of Reading, J. R. Ellis and Veronica Lowe followed by thirty-five more couples. After the grand march general dancing was commenced and continued until intermission when supper was served in the lower hall. Dancing was the resumed and continued until midnight. On the left side of the hall a pretty cozy corner was arranged where the matrons met the invited guests during the evening. The matrons were Mrs. William J. Quigley, Mrs. Patrick Lowe, and Mrs. Patrick Ward. There were many invited guests present, as well as friends from Boston, Lowell, and surrounding towns, showing the wide popularity of the society.

The officers in charge were Pres. John J. Monahan, general manager; Vice President James P. Quigley, assistant manager; floor director, James P. Quigley; assistant floor director, John H. McEnaney; chairman of reception committee, William Quigley, assisted by the other members of the society.

THE JORDAN CASE

CAMBRIDGE, April 13.—Attorney-General Swift and District Attorney Higgins received orders today to go to Washington, where they will argue in the case of Chester Jordan, the

HOBBLED.

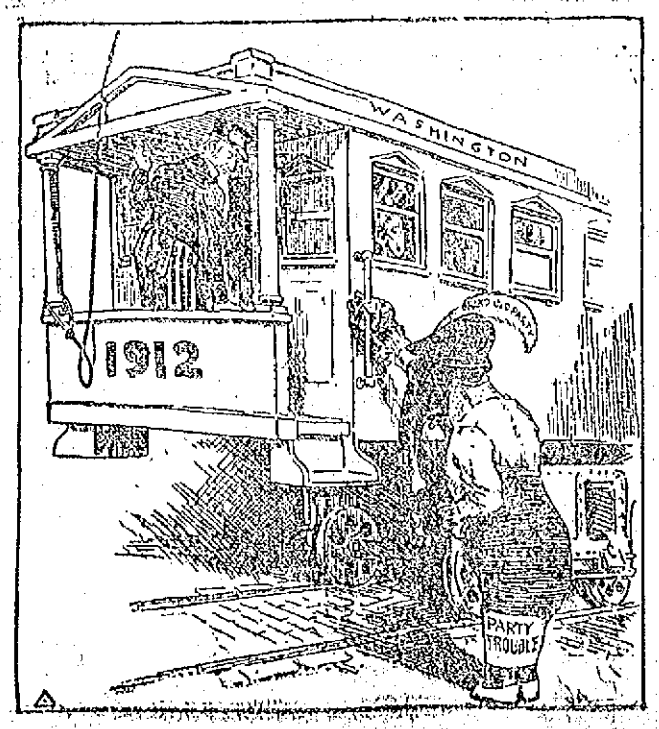

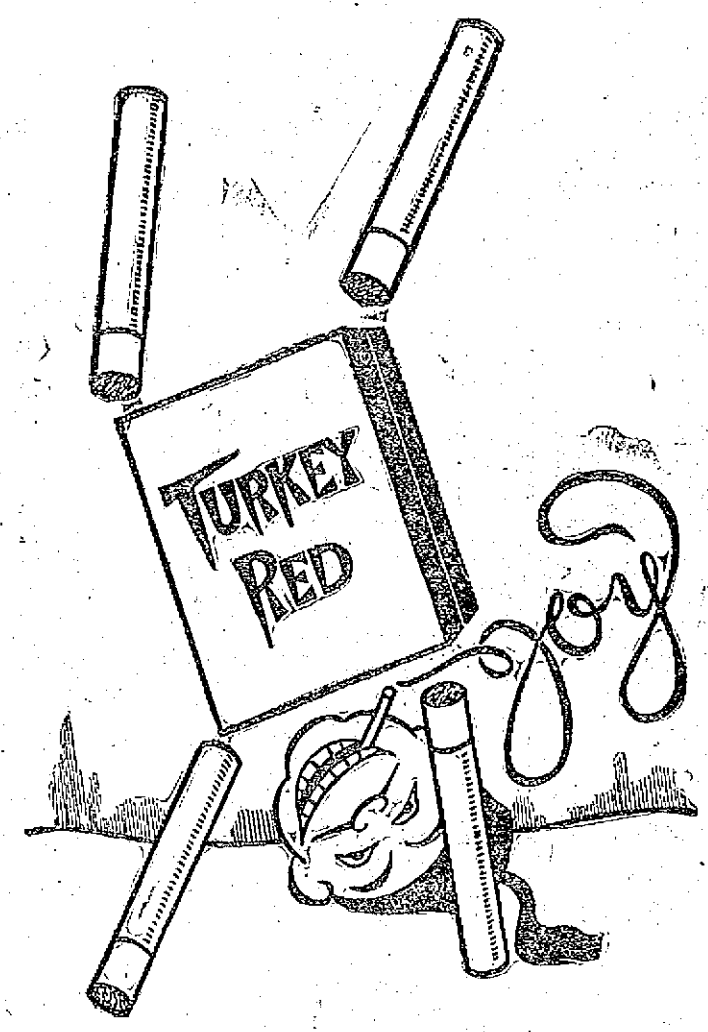

Rained on Wedding Day.

Lost the Ring—

Bride Didn't Come.

Downhearted? Nay.

I smoke

TURKEY RED

Cork-tip Cigarettes

With Silk Souvenirs of City Seals

10¢

Bell and Wing
By FREDERICK FANNING AYER
Absorbing, astounding, inspiring, baffling.—*London Academy.*
Power and originality.—*Cork Examiner.*
A great work.—*Boston Herald.*
Marks of genius constantly.—*Troy Record.*
A wealth of ideas.—*Boston Transcript.*
Genuine aspiration and power.—*Occult Review, England.*
Near the stars.—*Portland Oregonian.*
Astounding fertility.—*Brooklyn Times.*
A striking book of verse.—*Boston Post.*
G. P. PUTNAM'S SONS, Publishers, N. Y. Price $2.50

THE BACHELOR CLUB

CHARLES D. SLATTERY, Director.

RICHARD NOONAN, Musical Director.

Gave Their Annual Musical Production to a Crowded House

The "Bachelors" gave their annual show last evening. Associate hall, where the affair was held, was packed. Auditorium, balconies and stairways proved inadequate to hold the large gathering which flocked to the hall to listen to the splendid voices of this popular group of young men.

"College Pranks," the title of the performance, was, according to the program, a "musical oddity" and a "musical oddity" it surely is if the rendition of tuneful music, catchy songs and witty sayings may be so defined.

In the musical and social circles of Lowell this group of young men is known as the "Bachelors"—enticingly named—while in the cities lying between Manchester and Boston and Newburyport and Worcester, where, because of its unusual merits, its reputation has been growing with unprecedented rapidity, it is called by its formal title, the "Twentieth Century Bachelor club." Under the skilful direction of Mr. Charles D. Slattery, who is in general charge, and of Mr. Richard J. Noonan, upon whose shoulders falls the responsibility of directing its varied musical programs, the club has attained the distinction of being the most competent company of entertainers of which Lowell has ever boasted. Such it is no exaggeration to say, would have been the opinion of the hundreds of persons who last evening saw "College Pranks."

A more appropriate title for the performance could not have been selected. The stage, decked out as a student's den, was decorated with pictures, card mottoes, college flags and all the adornments which invest such a room with so attractive an appearance. About it sat the 25 odd members of the company, attired in evening dress and looking for all the world, as the saying goes, as if they had dropped in from Dartmouth, Harvard or Holy Cross to enjoy a sociable evening.

The opening chorus was without doubt the most classic combination of grand opera choruses and melodies from the popular light operatic comedies of the day which any local or traveling organization of singers has ever presented here. The evening's entertainment was opened with the singing of the catchy chorus of "Peek-a-Boo, Mr. Moon." As this was concluded a rollicking college song was given with a vim. From this the singers swung to the entrancing waltz song "The Beautiful Lady," taken from "The Pink Lady."

Mr. John Devlin opened the entertainment with the solos, "Mother Machree." The singing of so touching a melody might easily have been marred by an incompetent performer, but in the hands of Mr. Devlin this was not to be feared. It was rendered with perfect effect. Following "Mother Machree," "My Angeline" sung by "Gene" McCarthy carried the audience from gravity to mirth, for the inimitable manner in which Mr. McCarthy interpreted the lines of this laughable bit of ragtime would relieve the spirits of a dyspeptic at a turkey supper. Then Mr. William Gookin showed how well he could use his excellent baritone voice by giving that stirring air, the "Stein Song." This is an impressive piece of music and it is one which when rendered with proper effect sends a thrill through the auditor. Let it be said, the audience surely experienced that skill. "We All Fall," the vocal medium through which Mr. William Marren had the opportunity of displaying his unusual talents as an original parody writer, was a "screamer." Possibly Mr. Marren may not possess the most pleasing voice among all the "Bachelors" but certainly he is gifted with the power of writing up and singing niftily the most laughable parodies and local "hits" which have ever been heard in this city. The now famous sign at city hall, the local strike, city politics, crap shooting, the police force, and other local matters were so cleverly turned into subjects for songs and mirth by this keen witted young man that his audience never seemed to have had enough. After Mr. Marren, came Frank Connor with that voice of his which is "as smooth as silk." Mr. Connor sang "The Vale of Dreams." This is a beautiful air and its vocal beauty was given the most pleasing effects by Mr. Connor's finely modulated voice. "Miserere," an anthem, the nobleness of which has excited the religious ardor of millions, was given by a trio composed of John J. Dalton, William Gookin and Edward Shea. The singers harmonized perfectly, their voices blended with inspiring effect, and their efforts met splendid success. Mr. James E. Donnelly followed the trio by singing "Mine" with his usual power, and in addition delighted his audience with several Scotch ballads. "The Marriage of Sandy McNabb" a comical air, brought down the house, while "I Lo a Lassie," rendered with a "burr" which one would swear could be acquired only among the Highlands, that is the Scotch Highlands, was as attractive in Mr. Donnelly's singing as is a poem by Bobby Burns in the reading. The other half of Gaelic melody was looked after, ably looked after, by Mr. Edward Shea through his rendition of "Oh Mr. Flannagan." After Mr. Shea had completed his first verse there could not be found a sober face among the audience. Such were the laugh-making abilities of Mr. Shea.

In announcing Mr. Andrew McCarthy as "the rising young baritone," Mr. Slattery, the director, was modest in his commendation. It would have been more correct for him to have inserted "risen" for "rising," as Mr. McCarthy has a voice of such unusual sweetness, power and cultivation that his singing of "Carissana," a selection from the opera "Red Feather" was what a lover of classical songs would style a musical treat. It was splendid. "Light Up Your Face With a Smile," which, by the way, contains besides the music, a bit of wholesome philosophy, was rendered next by Mr. Henry Curry in a cheerful and, therefore, capable manner. Mr. Curry, who possesses a very tuneful voice, drew forth every bit of music contained in this musical song. Then came Mr. John J. Dalton. The magnificent robust-tenor voice of this well known singer had been heard at former recitals by probably every person in the audience, but never had it been heard with more pleasing effect or with finer power than when it echoed throughout the hall last evening to the air of the beautiful melody "The Garden Of My Heart." Mr. John Gleason was given the honor of singing the final solo, that of "Dixie," which he rendered in a splendid manner. In this Mr. Gleason was joined by the entire company and at its conclusion the "musical oddity" came to a brilliant close.

Nor was this all the entertainment on the program. As end men, William Marren, Gene McCarthy and Harry Curry, dressed as dark waiters, got off some of the wittiest local "cracks" and stories at which ever an audience has roared. The city commissioners, police, the ball players Jake Boultes and Jimmie Magee, genial Officer Jack Sullivan, Denny Cronin of Evans' fame, and others known to about every person in town, were made the recipients of clever and laughable sallies which were enjoyed by even the honored ones themselves.

At the conclusion of the "Musical Oddity" dancing was started and was enjoyed by the large gathering of young people until a late hour.

The success which crowned the efforts of the "Bachelors" was due, it would be unjust to leave out, not only to the singers and entertainers, but to the hard and conscientious work of the directors, Messrs. Slattery and Noonan. The quality of the performance they gave the Lowell public an opportunity to see is a fitting tribute to their unusual abilities as musical directors.

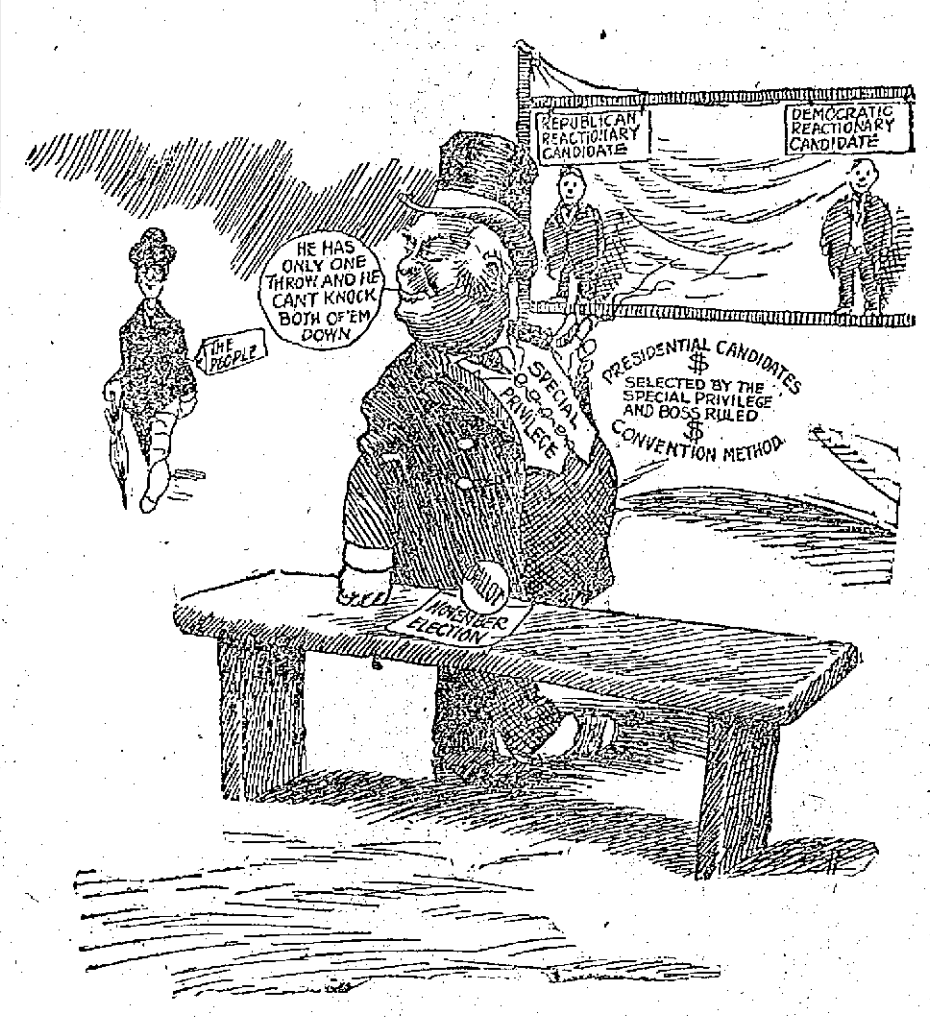

IS IT GOING TO BE A HEADS-I-WIN-AND-TAILS-YOU-LOSE GAME?

That giddy feeling

indicates liver and stomach trouble. Schenck's Mandrake Pills afford quick relief—and permanent cure follows steady treatment with them. 70 years specific for liver and stomach, sick headache and jaundice. Wholly vegetable—absolutely harmless—sold everywhere, 25c. Send a postal for our free book and learn how to prescribe for yourself.

Dr. J. H. SCHENCK & SON, Philadelphia.

Things For the Garden

WHEELBARROWS—Our Special, **$3.50**

RAKES.....**30c** SPADING FORKS.....**75c**

FENCING and TRELLISES

Flower Bed Guards

Your flower bed will be protected and you will feel proud of it.

THE **Thompson Hardware Co.**

COAL

To those of our customers who have not coal enough to carry them until summer prices prevail, we are daily delivering the best grades at these prices:

W. A. COAL, Broken, Egg and Stove, Per Ton	$8.00
W. A. COAL No. 1 Nut, Per Ton	$8.25
OLD COMPANY'S LEHIGH COAL, Per Ton	$8.50
JEDDO LEHIGH COAL, Per Ton	$8.50
ORENDA STEAM COAL, Per Ton	$6.00
CANNEL COAL, Per Ton	$10.00
OLD COMPANY'S LEHIGH BOULETS, Per Ton	$6.50
HARD WOOD, Sawed and Split, Cord	$8.00
PINE WOOD, Sawed and Split, Cord	$7.00

William E. Livingston Co.

Lowell Opera House

Julius Cahn, Prop. and Mgr.

TONIGHT

The distinguished French Actor,

P. PAUL MARCEL

and the Parisian French Players in the one act comedy, "Gringoire," and the three act comedy, "Le Filibuster."

Tuesday, April 16

Direct From a Three Months' Engagement at the Boston Theatre

A. H. Woods Presents the Sterling Actors,

DUSTIN AND WILLIAM

Farnum

In Edward Peple's Masterpiece of the Civil War

The Littlest Rebel

100 People on the Stage

Prices—25c to $1.50.

SEATS ON SALE

SATURDAY, APRIL 20

Matinee and Night

Henry B. Harris Presents

The Biggest Success Of The Year

THE COUNTRY BOY

A Comedy of City Life

Brilliantly Acted

DIRECT FROM PARK THEATRE, BOSTON

Prices: Mat., 25c, 50c, 75c, $1.00. Night, 25c, 50c, 75c, $1.00, $1.50.

SEATS 9 A. M. MONDAY

Merrimack Sq. Theatre

1000 Seats, 10c Each, at Every Performance

FOR WEEK OF APRIL 15

ERIN'S ISLE

The Great Irish Singing Scenic Sensation. Four Massive and Beautiful Scenes Showing the Old Mill Beside O'Sullivan's Cascade, Lakes of Killarney.

ALICE D'GARMO "THE QUEEN OF THE AIR" | STEELE & McMASTERN Comedy Roller Skaters

Betty Beauvere Assisted by Willard Reed and Miss Nancy St. John, in "COLONIAL PASTIMES"

EXCELLENT PHOTO PLAYS And Present Day Views | FRIDAY NIGHT Selections from the Opera "THE DOLLAR PRINCESS"

SUNDAY'S SACRED CONCERT

BANDA ROMA

Vaudeville's Greatest Act. 20 Musicians. A New Program of Vaudeville and Motion Pictures.

JOHN PAUL JONES

Statue Unveiling Set for April 17

WASHINGTON, April 13.—The monument to John Paul Jones authorized by congress in 1906, when $50,000 was appropriated for the purpose, will be unveiled at the entrance to Potomac park April 17. Charles Henry Niehaus of New York was the sculptor selected to make the statue, and he represented the great sea fighter as he stood on the deck of the Bonhomme Richard during the engagement with the Serapis and other British vessels off the coast of England Sept. 20, 1779. He wears the costume of the naval officers of the period. His left hand rests on the pommel of his sword, while his right hand is clinched in sympathy with his compressed lips.

STATUE OF JOHN PAUL JONES

B. F. KEITH'S Theatre Week Apr. 15

SEASONS BIGGEST SHOW.

FEATURE EXTRAORDINARY THE LANGTON LUCIER CO. 20 Minutes of Comedy

9 ACTS

EMILY DODD & CO. In Farce Comedy

EVANS & VIADOC | CARNEY & WAGNER

DUNLAP & FOLK Those Musical Witches

3 Romans | Happy Jack Gardner

Extra added Feature JOHNSON HOWARD & LISTETT 3 Comedy Frames

NINTH ADDED FEATURE SUTCLIFFE TROUPE Bagpipers, Dancers & Acrobats

REMARKABLE CASE

HEN UNDER SNOW A MONTH STILL LIVES

WOODSTON, Kan., April 13.—Stephen Atkinson tells the story that at his place Feb. 25, when the first of the last series of blizzards occurred, two old hens on his place went into a trunk near the hen house. The trunk was covered with a snow drift several feet high. Almost a month later when the snow had thawed sufficiently to give the hens their freedom one of the hens crawled out and began to hunt for food. The other hen had died, presumably starved to death. The surviving hen, although in good condition now, would not have made a very good roast when she emerged from her imprisonment.

Academy of Music

TOMMIE DONNELLY
FAUST & FAUST
THE NEW JUDGE
ERNIE LAROSE, BILL LOONEY, KATHRYN McGRANE

All for the purpose of making you laugh.

LIEUT. BOUNCOUR KILLED

He Was the Victim of an Aeroplane Accident

PARIS, April 13.—Lieut. M. H. A. Bouncour, of the 27th infantry regiment, was killed today in an aeroplane accident. He was making a flight in the vicinity of Bar Le Duc in the department of the Meuse about 125 miles to the east of Paris when he fell near the village of Laimont. His aeroplane collapsed from an unknown cause and was totally destroyed and the body of the aeronaut when found in the debris was almost unrecognizable. An explanation of the body showed that Lieut. Bouncour's eyeglasses were covered with frost and it is supposed that this prevented him while attempting a landing from seeing that he was flying directly into a thick forest until too late. In trying to avoid dashing into the trees he probably made a sudden turning movement, which caused the airship to turn over. The motor was not responsible for the accident.

THE MINERS' TROUBLE

Will be Settled, Says a Member of Committee

PHILADELPHIA, April 13.—The sub committee of eight representing the miners and operators in the anthracite coal regions met at 9 a. m. today in the Reading terminal and resumed the discussion for higher wages, shorter work day, recognition of the union and improved working conditions. Adjournment will be taken about noon until Monday. A member of the committee before going into the conference today said he expected the sub committee would be at work most of next week. There are long discussions on every point. It is understood that no final decision will be made on any demand until all have been discussed. It was stated today by a member of the committee that he fully expects that an agreement will be reached. The miners representatives today issued an address to the anthracite miners in which they said:

"The unanimous response of the anthracite workers to the suspension order and the peaceful order in which they have conducted themselves since they ceased work on April 1 are most gratifying. Every colliery is idle; each and every man composing the great army of mine workers, numbering 170,000, ceased work. They will remain idle until a settlement of the wage scale is reached. The success of a movement of this kind, however, depends largely upon the orderly, law-abiding manner in which each and every man conducts himself."

The address warns the men to "beware of any who counsel violence in any form" and calls upon them to continue to conduct themselves in a law-abiding manner.

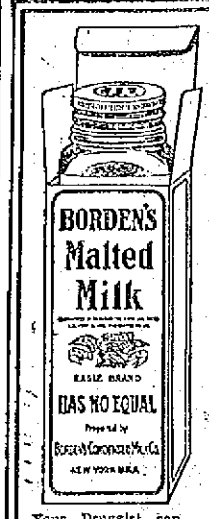

Borden's

A rich, creamy milk and the most nutritious elements of wheat and barley, are combined in *Borden's Malted Milk*. It nourishes and stimulates body and brain because it supplies what both need. Try it at lunch time—between meals and before retiring. Don't ask for malted milk. Ask for *Borden's, Borden's and Borden's.*

When you want Malted Milk ask for *Borden's.*

Malted Milk

Your Druggist can procure it from the New England Sales Agency, Geo. Wm. Bentley Co., Boston. Tel. Richmond 335.

BORDEN CONDENSED MILK CO., NEW YORK.

MANY WERE RESCUED

Fire Broke Out in Hotel in Brockton and Caused Scare

BROCKTON, April 13.—Fire in the Hotel Norris, on Center street, opposite the railroad station, shortly before 10 o'clock last night, for a while threatened the complete destruction of the mammoth building, and drove 125 lodgers, including 35 women, into the street in scanty clothing, many being unable to save their belongings.

Policemen and firemen made daring rescues of men sleeping in rooms on the Center street side of the hotel.

Joseph M. Libby, aged 50, was taken from his room on the third floor by Urbian Bouchard of 25 Hunt street, the aged man being overcome by smoke. He was unable to rise from his bed, but his groans were heard by Bouchard, who was passing through the hall trying the doors. Bouchard broke open the door and carried Mr. Libby in his arms to the parlor on the second floor, where the latter revived.

All of the lodgers on the Center street side of the hotel were forced to rush from their rooms without taking any clothing. The smoke poured from the street floor to the fourth floor of the hotel, quickly followed by flames which ate their way to the roof.

Hot air explosions in rapid succession blew out all of the plate glass windows on the Center and Commercial street sides of the building, covering the firemen, horses and spectators with glass.

Ex-City Marshal William A. Boyden, one of the first on the scene, had his left hand badly cut, while one of the horses on the hose wagon from central headquarters was so badly injured that a veterinary was sent for, there being 14 cuts on the animal from which blood freely flowed.

The fire had started from an unknown cause on the street floor in the tailor shop owned by Harry Donskoi. The flames burst through the front of the store and extended half way across the street. An electric car for Rockland was passing at the time and many women became frightened and started to leave the car, but were held back by the conductor. When the firemen arrived the entire east end of the building was a mass of flames. Several streams were poured into the building and within 15 minutes the fire was under control.

As there were many lodgers in the hotel, firemen and policemen were sent into the building to assist those caught in the dense smoke. George E. Norris, manager of the hotel, ordered the fire alarm gongs sounded and this assisted in getting the lodgers out quickly. So far as is known, none of the lodgers was injured, although several were overcome by smoke.

The fire was confined to the Centre street end of the hotel, although the entire building was filled with smoke. The street floor is occupied by Dunksoi, William H. Moriarty, barber; Mrs. Ida Smith, milliner, and Bartholomew Ford, fruit dealer and confectioner. The basement is occupied in part by A. C. Beal, ice cream manufacturer.

All suffer heavy loss from water, smoke and fire. The hotel, a four-story structure, is owned by Thomas A. Norris and is covered by insurance. The damage to the building will probably reach $4000, while loss to tenants will be as much more.

BILLERICA

Prof. Chevalier and A. Frank Adams gave a very enjoyable entertainment in the town hall, Billerica, last evening. The performance was given under the auspices of the Billerica Improvement association and there was a very large attendance. The program was one of the best that was ever seen in the hall and all the numbers were well enjoyed. Natt H. Hutchins was chairman of the entertainment committee and Mrs. C. D. Quetein acted as accompanist of the evening.

"Rendering An Account" will be the topic on which Rev. Charles H. Williams, Ph. D., will deliver the morning sermon at the North Billerica Baptist church on Sunday. In the evening his theme will be "An Important Command." This is to be a baptismal service.

The men's class will convene at the usual hour, 12 noon, and discuss the following subject: "How Should the Sabbath Be Observed."

Special music will be rendered by the regular church choir at the morning and evening services.

The subject of the sermon at the First Baptist church, Rev. T. O. Harlow, pastor, Sunday morning, will be "Turning Aside." Sunday school at 12 o'clock; C. E. at 6.45; subject, "How to Enrich Our Sabbath."

Asa John Patten Circle, Ladies of the G. A. R. met in Gardner Parker hall, Wednesday afternoon, with the president, Mrs. Mina Gardner in the chair. Among other business items which were disposed of the ladies voted to furnish dinner on Memorial day to the Veterans, Sons of Veterans, the band and invited guests and members only.

At the Congregational church, Sunday morning, Rev. George A. Tewksbury of Concord will preach in exchange with the pastor, Rev. J. Harold Dale.

STATIONARY FIREMEN

The regular meeting of the International Brotherhood of Stationary Firemen was held Thursday night, President John T. Hendricks presiding. There was a large attendance and considerable business was transacted during the course of the evening.

A delegation from the Trades and Labor Council was present, the purpose being to secure funds to assist the strikers.

MRS. DAVID BEACH

On Walk from New York to Chicago

NEW YORK, April 13.—Mrs. David Beach has started to walk from New York to Chicago. She is making the

trip to prove the value of raw nuts and vegetables as a diet, and she intends to subsist on those articles as food during the long tramp.

WHITE SLAVE LAW

MAN ARRESTED IS ACCUSED OF VIOLATING IT

SPRINGFIELD, April 13.—Joseph Papolo was called in the police court yesterday by Judge H. W. Bosworth and immediately taken before United States Commissioner John L. Rice, where he was charged on two counts with violating the white slave law. He pleaded not guilty and the case was continued to April 18.

Nicolas Sarcone and Frederick Cesario were discharged for lack of evidence and Nicola Papolio, charged with a statutory offence, was held for trial April 18.

Rose Goedtel and Minnie Bradley, held on white slave charges, appeared in the juvenile court, pleaded not guilty and their cases were continued to April 20. The girls were conveyed to the House of the Good Shepherd.

If you want help at home or in your business, try The Sun "Want" column.

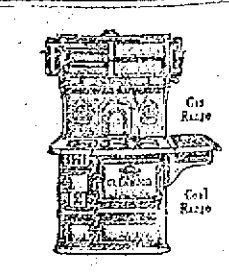

Makes Cooking Easy

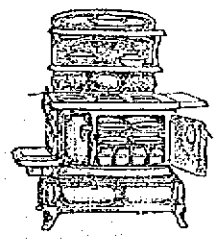

Makes Cooking Easy

All Your Family

will enjoy the convenience and comfort of a

Glenwood Range

Glenwoods are fully guaranteed by the makers to give the service and satisfaction that they were intended to give.

M. F. Gookin Co., Lowell

LOWELL AS A CITY

Interesting Facts Which the World Should Know

Here are a few facts about Lowell as a desirable city in which to live and do business. They have been compiled by Secretary Murphy of the Lowell board of trade:

Lowell is situated at the confluence of the Merrimack and Concord rivers.

Lowell was incorporated as a town in 1826.

Lowell was incorporated as a city in 1836.

Lowell's population is 106,294. Lowell's area is 14.1 square miles.

Lowell's valuation is $80,094,803.00. Lowell's public property is valued at $8,019,010.00.

Lowell has 200 miles of streets. Lowell has 110 miles of sewers.

Lowell has 5 National banks, 2 trust companies. Capital and surplus $2,186,700.00.

Lowell has eight savings banks. Lowell has a per capita deposit in savings banks of $294.08. Average per depositor $115.37. Number of depositors 71,218. Deposits $21,259,452.00.

Lowell has three Co-operative banks. Assets $1,300,678.38. Number of members 3500.

Lowell has 71 churches. Lowell has 77 schools.

Lowell's post office receipts are $176,402.74. Clerks, 32. Carriers, 60.

Lowell has 130 passenger trains a day.

Lowell handles about 2,000,000 tons of freight annually.

Lowell has 4 express companies. Lowell has many transfer companies.

Lowell's public library contains 87,000 volumes. Lowell has 5 live newspapers.

Lowell has 16 hotels. Lowell has 11 amusement houses and theatres.

Lowell develops about 30,000 H. P. daily by means of 6½ miles of canals which furnish water power to manufacturing enterprises.

Lowell's capital invested in manufacturing enterprises amounts to $61,984,000.00.

Lowell's annual wages amount to $16,000,000.00. Within a year 5 concerns have located in Lowell, which will increase the annual pay roll by $268,800.00.

Lowell's gas rate is 85 cents per 1 M ft.

Lowell has the lowest electrical rates for power and lighting of any city of its size.

Lowell has four hospitals.

Lowell has the greatest textile school in the world.

Lowell has the greatest variety of industries in the United States.

Lowell has the largest cotton mill in the United States.

Lowell has the largest hosiery in the world.

Lowell has the largest leather factory in the United States.

Lowell has the largest carpet mill in the United States.

Lowell has the largest proprietary medicine plant in the United States.

Lowell has the largest mohair plush factory in the United States.

Lowell has the largest magneto factory in the United States.

Lowell has the largest sail-cloth factory in the United States.

Lowell has an enviable record for labor conditions.

Lowell has exceptional shipping facilities.

Lowell produces enough cloth annually to go around the world seven times.

Lowell's products reach every part of the world.

Lowell has a welcome for any new industry.

Lowell is the fastest growing shoe center in the United States.

Lowell is sometimes called the Venice of America.

Lowell is the home of Ladd, Whitney and Taylor, the first three men killed in the Civil War.

Lowell is the birthplace of Whistler, the artist, and his home is now used as an art museum.

Lowell has 16½ miles of waterways.

Lowell is the largest city in Middlesex county.

Lowell is the ideal city of the Merrimack Valley.

Lowell is the home of Ayer's Sarsaparilla, Hood's Remedies, Father John's Medicine, Rubafoam, Hoyt's German Cologne, O'Sullivan's Rubber Heels, Shawknit Hosiery, St. Thomas' Salve, Moxie, and Karbolith Flooring.

Lowell is a center of the Bay State Street Railway company, and its tracks connect all surrounding cities and towns.

Lowell is the shopping center for residents of Nashua, Milford, and Pelham, N. H.; Hudson, Tyngsboro, Dracut, Tewksbury, Billerica, No. Billerica, Burlington, Bedford, Wilmington, Andover, Ballardvale, Dunstable, Pepperell, Ayer, Westford, Graniteville, Brookside, Forge Village, Chelmsford, Carlisle, Littleton, North, South and West Chelmsford, Harvard and other places.

Lowell has a police force of 155.

Lowell has a fire department of 190 men.

Lowell merchants employ over 3000 people.

Lowell has never had a water famine.

Lowell has a city hall that cost $410,000.

Lowell has not lost a penny by a bank failure.

Lowell has 340 teachers in the public schools.

Lowell has more than 4000 manufacturing plants.

Lowell has about 7000 telephone subscribers.

Lowell consumes 5,442,967 gallons of water a day.

Lowell has over $2,000,000 invested in public schools.

Lowell has 14 engine houses representing a valuation of $350,000.

Lowell has a storage warehouse with a capacity of 200 cars.

Lowell has the best muslin underwear factory in the world.

Lowell has 10,692 property owners.

Lowell has 20,579 dwellings.

Lowell has 26,426 assessed polls.

Lowell has 142,322 acres of public parks and playgrounds. Valuation $688,272.

Lowell has nearly 14,000 children in the public schools and 63 school buildings valued at $2,000,000.

Lowell has never suffered from a business depression because of its large variety of industries.

Lowell has an industrial school to teach boys mechanical trades and to teach girls domestic arts.

Lowell was the first city to use a canal for commercial purposes.

Lowell was the first city to utilize water for motive-power.

Lowell was the first city to have a steam railroad.

Lowell was the first city to have a telephone exchange.

Lowell was the first city to send men to defend the Union.

Lowell was the first city to send its products to all parts of the world.

Lowell is still in the lead.

REAL ESTATE SALES

Transactions Recorded for the Past Week

The following real estate sales for Lowell and suburban towns were recorded at the registry of deeds office during the past week:

LOWELL

Mary A. Teague to Frank X. Ricard, land and buildings on Merrimack street, $1.

Eugenie Chaput to Claudia Cashman, land and buildings on Aiken, Perkins and West Sixth streets and Lakeview and Aiken avenues, $1.

Blanche Butler Ames et al., to Boston & Maine railroad, land, $1.

Roman Catholic Archbishop of Boston to James W. Ellis, land on Mammoth road, $1.

Oscar P. Ellis et al. to Melissa F. Ellis, land, $1.

Albert M. Moore by assee. of mgee., to Isaac Bernstein, land and buildings on Westford street, $3075.

Charles G. Struthers to Nettie M. Saunders, land and buildings on Gates street, $1.

Agnes C. Garra to John Conroy et al., land and buildings on Bartlett street, $1.

Joseph W. Griffin to William Scott, land and buildings on Paige street, $1.

Clement Surprenant to Alia Albert, land on Bolton street, $1.

Alexander B. Trudeau to Timothy Muller et al., land and buildings on Ennell street, $1.

BILLERICA

John H. Weston to Oscar C. Russell, land at Pinehurst Annex, $1.

Joseph F. Russell to Fred W. Posson, land and buildings at Nuttings Lake Park Annex, $1.

George B. Shields, tr., to Fred W. Posson, land at Nuttings Lake Park Annex, $1.

CARLISLE

Harriet S. V. Symonds to Frank D. Elliot, land and buildings, $1.

CHELMSFORD

Charles Potter to Edwin D. Fuller, land on Dunstable road, $1.

Edwin D. Fuller to George H. Burke, land on Dunstable road, $1.

DRACUT

Trs. of Eastern Land Trust to Mabel E. Titcomb, land at Merrimack Park, $1.

DUNSTABLE

J. Henry Keyes to Leroy C. Woodward, land and buildings, $1.

TEWKSBURY

Grace V. Nickerson to Barbara E. Gillis, land on Lake View and Mystic avenues, $1.

George H. Shields tr. to Joseph Francis Howard, land at Shawsheen River Park, $1.

John W. Korke tr. to Nicola Baccariz, land on Montvale road and Pinedale avenue, $1.

Grace V. Nickerson to Walter M. Keen, land on Bond street, $1.

George H. Shields tr. to Baltr Stoczkus, land at Shawsheen River park, $1.

TYNGSBOROUGH

J. Henry Keyes to Leroy C. Woodward, land, $1.

WESTFORD

Walter R. Emerson to Arnold A. Byam, land on Dunstable road, $1.

WILMINGTON

George H. Shields tr. to David Bishop, land at Wilmington Square Park, $1.

Edwin R. Jamouneau to Katherine V. York, land on Taft road, $1.

Frank W. Coughlin to Thomas Edward Campbell, land on Taft and Roosevelt roads, $1.

Frank W. Coughlin to H. Florence Drinan, land on corner Washington and Baldwin roads, $1.

Joshua W. Knowles to William R. Bigelow, land on Main street and Garden, Health, Jasper and Grove avenues, $1.

Mary J. Johnson to Ellen A. Greenwood, land at Wilmington Terrace, $60.

Read What Prof. G. B. Wilkins

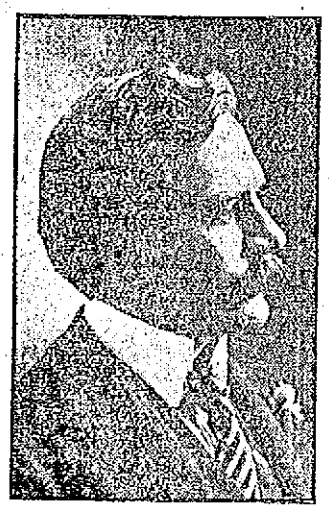

has done and is doing today here in Lowell. Then go and see him for yourself. Remember, he gives consultation free. Offices, 19-20 Bon Marche building, Merrimack St., Lowell. Days—Tuesdays, Thursdays and Saturdays.

Strong Endorsements for Magnetic Healing

VERMONT'S GREATEST MAGNETIC HEALER STRONGLY ENDORSED

After 30 years of suffering with indigestion and constipation I am cured.

I have taken medicine for years, my condition being chronic. I have suffered a great deal. I was all run down and could not sleep. I went to Prof. Wilkins for help and found it as well as a cure.

N. H. SPENCER,
West Brattleboro, Vt.

For 4 years I have been a great sufferer from organic trouble. At last I had to suffer an operation which nearly resulted in insanity. No one knows what my condition was when I went to Prof. Wilkins for treatment. He told me my condition in less than five minutes and gave me more relief in one half hour than the doctors with their knives and medicines have done in four years. I can't say enough for what Prof. Wilkins has done for me but it will be a pleasure to tell any sufferer what I cannot put in print. I am happy to say I am a well man today and I owe it all to Prof. Wilkins and his wonderful healing power.

Respectfully yours,
F. S. ROBINSON,
Centerville, Brattleboro, Vt.

Seven years ago I first discovered I had cataracts on both eyes and my condition was growing worse until my sight was so impaired I could not read or do any work that required eyes to see what I was doing. I went to Prof. Wilkins in February '05 for treatment. He told me he could remove the cataracts without any operation of medicine.

It was hard to believe but I took him at his word and he has done just as he agreed. Today my eyes are free from cataracts, my sight is as good as I could reasonably expect for a man of my years and I feel I am improving daily. Prof. Wilkins has proved himself a man in every respect and I must say he has done wonders for me. If you want to know more come and see me for yourself.

Respectfully submitted,
A. N. JOHNSON,
West Brattleboro, Vt.

Prof. Wilkins has treated me, as well as my wife. I could not sit down in a chair or on my milking stool before being treated and I had not put on my stockings or shoes alone in years. I am glad to tell the public today that I can do all these things without help and I have not had such health and strength in years. I am 52 years old and Prof. Wilkins has made me feel like a young man.

SQUIRE AMIDON,
West Chesterfield, N. H.

I suffered with a muscular condition which affected my left arm so it was almost helpless. I had to hire my grain handled from the cars as I could not dress myself alone and besides I was suffering a great deal of pain. I went to Prof. Wilkins for treatment and received help at once and now I can use my arms as well as ever. My general health is much improved also.

W. N. WILBUR,
Dealer in grain, Putney, Vt.

GOLD FOUND IN THE STREETS OF LOS ANGELES

LOS ANGELES, Cal., April 13.—Los Angeles real estate has a value greater than even the most enthusiastic land boomers have believed. After a recent rain, specks of shining gold were noticed in the sand of several streets. A few old timers immediately got pans and began collecting the sparkling bits exactly as was done more than half a century ago when the sands of California began yielding up their precious mineral. No great quantities of gold dust were gathered, but for a time there was excitement much like the "days of old, the days of gold, the days of '49."

YOU CAN'T BEAT IT

because it is a flier, and the easiest wheel on the market to ride, is what everyone who owns a Racycle or Iver Johnson Bicycle says. If you need a new wheel, or if you are thinking of purchasing one, look at our fine assortment of up-to-date bicycles. You can't beat them. Repairing of all kinds. Baby carriage tires put on and put on to stay.

GEO. H. BACHELDER
P. O. SQUARE

ALL THE BEST GRADES
OF
ANTHRACITE and BITUMINOUS COAL
CAN BE HAD AT
E. A. WILSON & CO.
4 MERRIMACK SQUARE. 700 BROADWAY, 15 TANNER STREET

WE CARRY A COMPLETE LINE OF
Household Furnishings
AT LOWEST PRICES, AND ARE SOLE AGENTS IN LOWELL FOR THE CELEBRATED
Crescent Range
PETER DAVEY 134 MARKET STREET
Telephone Connection 79-2
Furniture Dealer Undertaker
Funeral Director

THE LARCENY OF MILK

Was the Charge Against Mr. Warren L. Sheldon

Warren L. Sheldon was arraigned in police court this morning on a complaint charging him with the larceny of 748 quarts of milk, the property of Henry N. Peabody. Through his counsel, he entered a plea of not guilty, but after the testimony had been offered, Judge Pickman found the defendant guilty but deferred sentence until next Saturday.

Warren L. Sheldon, the defendant, testified to his business as a milkman and admitted that while he had lied to the milk inspector, that it was unintentional, and that when asked who his partner was in the new corporation he mentioned the name of his attorney.

The defendant admitted that at the time he secured his license he owed a number of bills and his property was mortgaged, also that the horses and wagons he used were leased.

Drunken Offenders

Bella Mellen, charged with being drunk, was sentenced to seven months in jail.

Michael Wrenn was fined $6 and two first offenders were fined $2 each.

REPORT OF DEATHS

With Causes Assigned for Past Week

Report of deaths for the week ending April 13, 1912:

April

3—Silas P. Welch, 70, suicide.

4—Mary McCaffrey, 37, alcoholism.
Susie V. McKenna, 27, malignant endocarditis.

6—Martha M. Knowles, 70, ac. poisoning.
M. Ellen Sargent, 65, cancer.
Catherine L. Jones, 54, cer. hem.
Cyprian Masson, 19, disease of stomach.
Anastasia Murphy, 65, carcinoma.
Johanna Sullivan, 60, strangulated hernia.
Annie Usher, 42, endocarditis.
Michael A. Kelley, 39, tubr. laryngitis.
James J. Ryan, 34, pulm. tuber.
Constantina Lambesis, 20, general tuber.
Telemokos Nikos, 1, bro. pneumonia.
Richard Butterfield, 8 mos., pertussis.
Kenneth M. Smiley, 7 days, cong. debility.
——— Taylor, 1 day, prem. birth.

7—Julia Savage, 69, valv. heart disease.
Margaret M. Kane, 51, carcinoma.

8—Bridget Maloney, 76, endocarditis.
Michael Howard, 66, myocarditis.
Catherine Medcalf, 61, disease of heart.
Marie L. Lozea, 2 mos., cap. bronchitis.

9—Mary L. Conway, 23, pulm. tuber.
Thomas Toy, 20, valv. heart disease.

10—Annie J. Thomber, 31, pneumonia.
Marie Pelletier, 2 days, prem. birth.
Joseph Vincelette, 70, pulm. tuber.
Ann Godfrey, 70, art sclerosis.

Stephen Flynn, City Clerk.

If you want help at home or in your business, try The Sun "Want" column.

BURGLARS AT WORK

Postoffice at No. Billerica Robbed

The postoffice at North Billerica was broken into late last night or early this morning and about $7 in money was taken from the telephone booth. There is no clue to the identity of the party or parties other than a hammer and chisel, which were found near the place.

An entrance was gained through one of the windows, a chisel being used to pry open the window.

The matter was reported to the police and the latter after making a careful investigation found a chisel which was marked "194 B. L. N. R. R." and a hammer which was marked "B. L. N. R. R.," which are the property of the Boston, Lowell and Nashua railroad. The police are of the opinion that the person or persons who made the break stole the tools.

STEAMER VENUS

IS IN POSSESSION OF A NEW OWNER

NEW ORLEANS, April 13.—The steamer Venus, which gained considerable notoriety during the revolution in Nicaragua about two years ago has changed hands again. Captain S. Barbick, of New Orleans, has purchased the vessel from the Costa Rican government by which it was seized at the end of the Nicaraguan revolution. Captain Barbick declined to say for what purposes the steamer is to be used. There is a rumor current here that the Venus will be used in the Mexican revolution.

CLEAN YOUR LIVER AND 30 FEET OF BOWELS WITH "SYRUP OF FIGS"

More effective than calomel, castor oil or salts, to cleanse the stomach, liver and bowels. Children dearly love it.

You know when your liver is bad, when your bowels are sluggish. You feel a certain dullness and depression, perhaps the approach of a headache, your stomach gets sour and full of gas, tongue coated, breath foul, or you have indigestion. You say, "I am bilious or constipated and I must take something tonight."

Most people shrink from a physic—they think of castor oil, calomel, salts or cathartic pills.

It's different with Syrup of Figs. Its effect is as that of fruit; of eating course food; of exercise. Take a teaspoonful of delicious Syrup of Figs tonight and you won't realize you have taken anything until morning, when all the clogged up waste matter, sour bile and constipation poisons move on and out of your system, without gripe, nausea or weakness. Nothing else cleanses and regulates your sour, disordered stomach, torpid liver and thirty feet of waste-clogged bowels like gentle, effective Syrup of Figs. Don't think you are drugging yourself. Being composed entirely of luscious figs, senna and aromatics, it can not cause injury.

If your child is cross, sick and feverish, or its little stomach sour, tongue coated, give Syrup of Figs at once. It's really all that is needed to make children well and happy again. They dearly love its pleasant taste.

Ask your druggist for the full name, "Syrup of Figs and Elixir of Senna," and look on the label for the name—California Fig Syrup Company. That, and that only, is the genuine. Refuse any other fig syrup substitute with contempt.

Toiletine Stops Colds Relieves Hoarseness

GET THIS BIG FREE SAMPLE

We want every family to know how quickly Toiletine relieves soreness of throat and nostrils and stops colds and hoarseness.

A Large Sample Bottle FREE

Send us three 2 cent stamps to cover postage and we will send you a bottle of Toiletine to try. After that you can get it from your druggist for 25c a bottle.

TOILETINE Reg. U.S. Pat. Off

Soothes and Heals

Toiletine taken internally allays inflammation. Applied externally it does the same thing. As a gargle it will soothe the sore throat—on a cut or bruise it will heal the inflamed tissues. Only a trial can prove how really beneficial it is. Prove it yourself. Buy a bottle or send for the free sample.

THE TOILETINE CO., 1306 HOPE ST., GREENFIELD, MASS.

AT LAST

We have received our importation of the famous

SHAND KYDD

Line of exclusive WALL PAPERS and HAND DECORATED BORDERS.

Lowell Wall Paper Comp'y

97 APPLETON STREET.

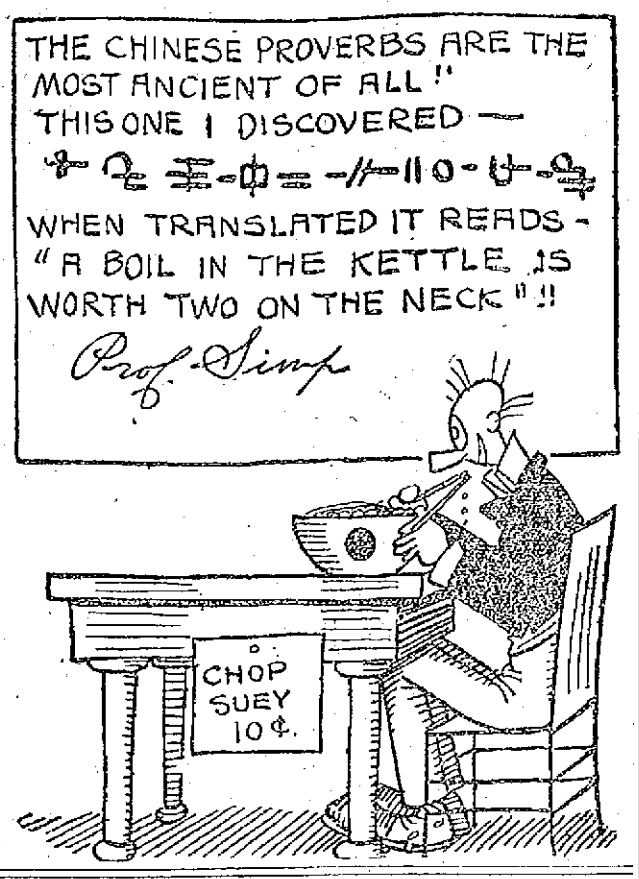

FUNERALS

FERGUSON—The funeral of little Edna Isabell, youngest daughter of Thomas and Jennie Ferguson, was held yesterday afternoon from the home of her parents, 14 Livermore street, at 2 o'clock, and was largely attended. Rev. George F. Kenngott, pastor of the First Trinitarian Congregational church, officiated. The floral offerings where many and beautiful and included: Pillow, inscribed "Our Darling," from the family; spray from Aunt Sarah; large mound from the office of the Boott mill; spray, overseers of the Boott mill; sprays from the Misses Catherine Murry and Inez McDonald, the Misses Flynn, Miss Casey, Mrs. Stewart, Mrs. Logan and Mrs. Cronin, Mr. and Mrs. John Brown, the Misses Roarke, Mr. and Mrs. Edward Young, the First Trinitarian Congregational church; bouquet from a friend. The bearers were Masters William McManus, Robert Matthews, William Cook and Hugh McQuade. Burial took place in the family lot in Westlawn cemetery, where the committal service was read by Rev. Mr. Kenngott. The funeral arrangements were in charge of Undertaker William H. Saunders.

WHELTON—The funeral of the late Cornelius Whelton took place this morning from his late home, 54 Perry street. High mass of requiem was celebrated at 9 o'clock at the Immaculate Conception church by Rev. Owen McQuaid, O. M. I. The choir sang the Gregorian chant, Mrs. Hugh Walker presiding at the organ. The bearers were Edward O'Brien, Randall Wyman, Michael Nutter and Andrew Coan. Burial was in St. Patrick's cemetery in charge of Undertaker J. J. O'Connell.

COGGESHALL—The funeral of Richard Fogg Coggeshall, only son of Mr. and Mrs. Dexter Coggeshall was held at the home of the parents in Westford on Thursday afternoon. Rev. David Wallace was the officiating clergyman. Burial was in Fairview cemetery. Although the parents had requested friends to omit flowers, handsome sprays were sent by the pupils of the academy, where Mr. Coggeshall is preceptor, and by the Boy Scouts, who are under Mr. Coggeshall's leadership.

FUNERAL NOTICES

LONG—The funeral of Thomas A. Long will take place tomorrow afternoon. Services at Elks' hall, 149 Middle street, at 2.30 o'clock. Friends invited. Burial in Edson cemetery. J. O'Donnell & Sons in charge.

ROBINSON—Died April 12th, in this city, Miss Letitia Robinson, aged 70 years, 11 months and 28 days. Funeral services will be held at the rooms of Undertaker George W. Healey, 79 Branch street, Sunday afternoon, at 2.30 o'clock. Friends are invited without further notice. Burial will take place in the Greenwood cemetery, Brooklyn, N. Y.

WHALEN—The funeral of the late Mrs. Clara Whalen will take place from the home of her husband, Jas., 89 Concord street, Sunday afternoon, at 2.30 o'clock. The burial will be in St. Patrick's cemetery in charge of Undertakers Charles H. Molloy & Sons of Market street.

LINNEHAN—The funeral of the late Patrick Linnehan will take place at 8.30 o'clock, Monday morning, from his home, 163 Crosby street. Solemn high mass of requiem will be celebrated in the Sacred Heart church at 9 o'clock. Burial will be in the family lot in St. Patrick's cemetery. Friends are kindly requested to omit flowers. Funeral will be under the direction of J. J. O'Connell.

PRATT—Mrs. Dorothy V. Pratt, wife of Herbert died this morning, at her home, at Lakeview Terrace, Dracut, after a long illness at the age of 31 years. Her body was brought to the funeral chapel of Undertaker William H. Saunders, in Hurd street, where funeral services will be held Sunday afternoon, at 3.30 o'clock. Friends are respectfully invited to attend.

ALLAN LINE

Boston to Glasgow

One Class Cabin Service (Termed Second)

PARISIAN ..... APRIL 23
NUMIDIAN ..... MAY 5
PARISIAN ..... MAY 24
NUMIDIAN ..... JUNE 7

No cattle carried

Rate Glasgow or Derry $45.00 up
Third Class, Glasgow, Derry, Liverpool, $30.25

H. & A. ALLAN, Agents, 90 State Street, Boston

DENIS MURPHY, 18 Appleton St.
FREDERIC B. LEEDS, 5 Bridge St.
H. & A. ALLEN, 90 State St., Boston.

DEATHS

POLLARD—Walter Pollard died in this city last evening, aged 58 years. He is survived by a wife, Cornelia, and a brother, Thomas, of this city. The body was removed to the rooms of Undertakers J. B. Currier Co.

ROBINSON—Miss Letitia Robinson died yesterday at the Chelmsford Street hospital, aged 70 years, 11 months and 28 days. The body was removed to the rooms of Undertaker George W. Healey, 79 Branch street.

GALLERY—Henry Gallery, aged 70 years, a well known old resident, died today at the Chelmsford street hospital. The remains were taken to the chapel of J. F. O'Donnell & Sons.

LINNEHAN—Patrick J. Linnehan, aged 47 years, died last night at his home, 163 Crosby street. He is survived by a wife, Mary, a son, John, two daughters, Julia and Mary, and two brothers, John and Michael. He was a well known member of Division 2, A. O. H.

NO NEED BEING OLD OR WRINKLED BEFORE 75

Lillian Russell says any woman who has wrinkles before she is 75 is herself responsible for them. Sunshine and fresh air she considers more valuable as complexion preservers than nostrums and cosmetics.

The chief objection to cosmetics is that at best they only temporarily cover up defects. There are certain true aids to Nature which may be applied with directly opposite effect. Ordinary mercolized wax, for instance, actually removes a bad or sallow complexion, by gradually, almost imperceptibly, peeling off the worn-out scarf skin. Just one ounce, procurable at any drug store, will soon unveil an entirely new and natural complexion, with an exquisite girlish color. Of course cutaneous blemishes like pimples, freckles, fine lines, moth patches, liver spots, disappear with the discarded skin.

To prevent or remove wrinkles, a face bath which also produces natural results, is made by dissolving an ounce of saxolite in a half pint witch hazel. It's wonderfully effective.

DO IT NOW

This is spring, the time when you will need to have your lightweight wearing apparel, and ours is the place to send it for cleansing, dyeing and steaming. All work entrusted to our care will receive prompt attention and will be done in the best possible manner, for we have the latest improved machinery.

BAY STATE DYE WORKS

54 PRESCOTT STREET
D. J. LEARY, Proprietor

Carroll Bros.

Plumbers, Steam Fitters and Sheet Metal Workers.

36 Middle St. Telephone 1650

J. L. CHALIFOUX

49 to 59 CENTRAL ST.

COPY OF LETTER RECEIVED YESTERDAY FROM OUR CLOTHING BUYER IN NEW YORK

J. L. Chalifoux Co., Lowell, Mass.

Gentlemen:—

I have just closed a deal with Deitz Bros., of New York, makers of "Designers Brand" clothing, where we get their entire line of this Spring's samples at 50c on the dollar. I feel that this purchase is one of the best that we have ever made. At this time it is especially fortunate on account of the strike conditions in Lowell. These goods will reach the store early next week, and I propose putting on sale next week Thursday at $8.89, about 900 suits, that are worth from $12.00 to $18.00.

Please have arrangements made to receive and mark this lot.

Yours very truly,
WM. CHALOUX,
Buyer of Men's Clothing.

THE ABOVE LETTER TELLS THE STORY. NEXT WEEK WILL BE A BANNER WEEK FOR CLOTHING IN THIS STORE. A LATER ANNOUNCEMENT WILL GIVE FULL PARTICULARS.

CITY OF LOWELL

No. 1 Drug. April 13, 1912.
Notice is hereby given under Chapter 100 of the Revised Laws, that Samuel McCord, of the firm of Carter & Sherburne Co., has applied for a license to sell intoxicating liquors, of the sixth class as Druggist, at Nos. 2-4 Bridge and 3-5 Merrimack streets, in two rooms on first floor and cellar.
By order of the License Commission,
JOHN J. MULLANEY, Chairman.

CITY OF LOWELL

No. 2 Drug. April 13, 1912.
Notice is hereby given under Chapter 100 of the Revised Laws, that A. Warren Churchill, of the firm of Hall & Lyon Co., has applied for a license to sell intoxicating liquors, of the sixth class as Druggist, at Nos. 67-69 Merrimack street and two unnumbered doors on Pollard avenue, in six rooms on first floor and cellar.
By order of the License Commission,
JOHN J. MULLANEY, Chairman.

CITY OF LOWELL

No. 3 Drug. April 13, 1912.
Notice is hereby given under Chapter 100 of the Revised Laws, that James Howard, of the firm of John T. Sparks & Co., has applied for a license to sell intoxicating liquors, of the sixth class as Druggist, at No. 747 Lakeview avenue, and one unnumbered door in rear of 747 Lakeview avenue, in three rooms on first floor and cellar.
By order of the License Commission,
JOHN J. MULLANEY, Chairman.

CITY OF LOWELL

No. 4 Drug. April 13, 1912.
Notice is hereby given under Chapter 100 of the Revised Laws, that Ray F. Webster has applied for a license to sell intoxicating liquors, of the sixth class as Druggist, at No. 415 Bridge street, in two rooms on first floor and cellar.
By order of the License Commission,
JOHN J. MULLANEY, Chairman.

CITY OF LOWELL

No. 5 Drug. April 13, 1912.
Notice is hereby given under Chapter 100 of the Revised Laws, that James J. Brown has applied for a license to sell intoxicating liquors, of the sixth class as Druggist, at No. 391 Broadway and unnumbered door in passageway leading from Willie street, in three rooms on first floor and cellar.
By order of the License Commission,
JOHN J. MULLANEY, Chairman.

CITY OF LOWELL

No. 6 Drug. April 13, 1912.
Notice is hereby given under Chapter 100 of the Revised Laws, that Charles A. Wells, of the firm of Wells Bros., has applied for a license to sell intoxicating liquors, of the sixth class as Druggist, at No. 501 Bridge street, in two rooms on first floor and cellar.
By order of the License Commission,
JOHN J. MULLANEY, Chairman.

CITY OF LOWELL

No. 7 Drug. April 13, 1912.
Notice is hereby given under Chapter 100 of the Revised Laws, that Richard S. Donoghue, of the firm of F. and E. Bailey & Co., has applied for a license to sell intoxicating liquors, of the sixth class as Druggist, at Nos. 83 Merrimack and 11 John streets, in two rooms on first floor and cellar.
By order of the License Commission,
JOHN J. MULLANEY, Chairman.

CITY OF LOWELL

No. 8 Drug. April 13, 1912.
Notice is hereby given under Chapter 100 of the Revised Laws, that Azro M. Dows, of the firm of A. W. Dows & Co., has applied for a license to sell intoxicating liquors, of the sixth class as Druggist, at No. 64 Merrimack street and bulkhead on Merrimack street, in one room on first floor and cellar.
By order of the License Commission,
JOHN J. MULLANEY, Chairman.

CITY OF LOWELL

No. 9 Drug. April 13, 1912.
Notice is hereby given under Chapter 100 of the Revised Laws, that Arthur H. Johnson, of the corporation of Jaynes Drug Co., has applied for a license to sell intoxicating liquors, of the sixth class as Druggist, at Nos. 119-123 Merrimack street, one unnumbered door on Kirk avenue and bulkhead on said Kirk avenue, in three rooms on first floor and cellar.
By order of the License Commission,
JOHN J. MULLANEY, Chairman.

CITY OF LOWELL

No. 10 Drug. April 13, 1912.
Notice is hereby given under Chapter 100 of the Revised Laws, that Edward T. McEvoy has applied for a license to sell intoxicating liquors, of the sixth class as Druggist at No. 709 Lawrence street and bulkhead on Lawrence street, in one room on first floor and cellar.
By order of the License Commission,
JOHN J. MULLANEY, Chairman.

CITY OF LOWELL

No. 11 Drug. April 13, 1912.
Notice is hereby given under Chapter 100 of the Revised Laws, that Wilford L. L'Esperance has applied for a license to sell intoxicating liquors, of the sixth class as Druggist, at No. 726 Moody street, unnumbered door in passageway leading from Moody street, and bulkhead in rear of said 726 Moody street, in four rooms on first floor and cellar.
By order of the License Commission,
JOHN J. MULLANEY, Chairman.

CITY OF LOWELL

No. 12 Drug. April 13, 1912.
Notice is hereby given under Chapter 100 of the Revised Laws, that Hubert J. Turcotte has applied for a license to sell intoxicating liquors, of the sixth class as Druggist, at No. 548 Middlesex street, in one room on first floor and cellar.
By order of the License Commission,
JOHN J. MULLANEY, Chairman.

CITY OF LOWELL

No. 13 Drug. April 13, 1912.
Notice is hereby given under Chapter 100 of the Revised Laws, that Charles J. Gallagher has applied for a license to sell intoxicating liquors, of the sixth class as Druggist, at No. 255 High street and one unnumbered door in passageway leading from Andover street in four rooms on first floor and cellar.
By order of the License Commission,
JOHN J. MULLANEY, Chairman.

CITY OF LOWELL

No. 14 Drug. April 13, 1912.
Notice is hereby given under Chapter 100 of the Revised Laws, that George A. Willson has applied for a license to sell intoxicating liquors, of the sixth class as Druggist at Nos. 106 Branch, 491 School streets and bulkhead on School street, in two rooms on first floor and cellar.
By order of the License Commission,
JOHN J. MULLANEY, Chairman.

CITY OF LOWELL

No. 15 Drug. April 13, 1912.
Notice is hereby given under Chapter 100 of the Revised Laws, that Clifford F. George, of the firm of Clifford F. George & Co., has applied for a license to sell intoxicating liquors, of the sixth class as Druggist, at No. 493 Chelmsford street, and bulkhead on Chelmsford street, in three rooms on first floor and cellar.
By order of the License Commission,
JOHN J. MULLANEY, Chairman.

CITY OF LOWELL

No. 16 Drug. April 13, 1912.
Notice is hereby given under Chapter 100 of the Revised Laws, that Fred Howard has applied for a license to sell intoxicating liquors, of the sixth class as Druggist, at Nos. 197 Central and 1 Jackson streets, in four rooms on first floor and cellar.
By order of the License Commission,
JOHN J. MULLANEY, Chairman.

CITY OF LOWELL

No. 17 Drug. April 13, 1912.
Notice is hereby given under Chapter 100 of the Revised Laws, that Clarence H. Holland has applied for a license to sell intoxicating liquors, of the sixth class as Druggist, at No. 4 Mammoth road and one unnumbered door in yard leading from Mammoth road, in three rooms on first floor and cellar.
By order of the License Commission,
JOHN J. MULLANEY, Chairman.

CITY OF LOWELL

No. 18 Drug. April 13, 1912.
Notice is hereby given under Chapter 100 of the Revised Laws, that Albert L. Field has applied for a license to sell intoxicating liquors, of the sixth class as Druggist, at No. 1059 Gorham street and one unnumbered door in rear of 1059 Gorham street, in five rooms on first floor and cellar.
By order of the License Commission,
JOHN J. MULLANEY, Chairman.

CITY OF LOWELL

No. 19 Drug. April 13, 1912.
Notice is hereby given under Chapter 100 of the Revised Laws, that Mary A. Phelan has applied for a license to sell intoxicating liquors, of the sixth class as Druggist, at No. 246 Gorham street and one unnumbered door in rear of 245 Gorham street, in three rooms on first floor and cellar.
By order of the License Commission,
JOHN J. MULLANEY, Chairman.

CITY OF LOWELL

No. 20 Drug. April 13, 1912.
Notice is hereby given under Chapter 100 of the Revised Laws, that Fred K. Burtt, of the firm of F. H. Butler & Co., has applied for a license to sell intoxicating liquors, of the sixth class as Druggist, at No. 391 Middlesex street, in one room on first floor and cellar.
By order of the License Commission,
JOHN J. MULLANEY, Chairman.

CITY OF LOWELL

No. 21 Drug. April 13, 1912.
Notice is hereby given under Chapter 100 of the Revised Laws, that Frank C. Goodale has applied for a license to sell intoxicating liquors, of the sixth class as Druggist, at No. 217 Central street and bulkhead on Jackson street, in one room on first floor and cellar.
By order of the License Commission,
JOHN J. MULLANEY, Chairman.

CITY OF LOWELL

No. 22 Drug. April 13, 1912.
Notice is hereby given under Chapter 100 of the Revised Laws, that P. Noe Brunelle has applied for a license to sell intoxicating liquors, of the sixth class as Druggist, at No. 33 East Merrimack street and bulkhead on Davidson street, in five rooms on first floor and cellar.
By order of the License Commission,
JOHN J. MULLANEY, Chairman.

CITY OF LOWELL

No. 23 Drug. April 13, 1912.
Notice is hereby given under Chapter 100 of the Revised Laws, that Frederick T. Fay, of the firm of Carleton & Hovey, has applied for a license to sell intoxicating liquors, of the sixth class as Druggist, at Nos. 226 Merrimack street, 4 Shattuck street, and one unnumbered door on City avenue, in two rooms on first floor and cellar.
By order of the License Commission,
JOHN J. MULLANEY, Chairman.

CITY OF LOWELL

No. 24 Drug. April 13, 1912.
Notice is hereby given under Chapter 100 of the Revised Laws, that Joseph M. Cobe, of the firm of Swan & Cobe, has applied for a license to sell intoxicating liquors, of the sixth class as Druggist, at Nos. 51 Andover street and 1 Concord street, in one room on first floor and cellar.
By order of the License Commission,
JOHN J. MULLANEY, Chairman.

CITY OF LOWELL

No. 25 Drug. April 13, 1912.
Notice is hereby given under Chapter 100 of the Revised Laws, that Joseph Routhier, of the firm of Routhier & Deliste, has applied for a license to sell intoxicating liquors, of the sixth class as Druggist, at No. 632 Merrimack street and bulkhead on Merrimack street, in three rooms on first floor and cellar.
By order of the License Commission,
JOHN J. MULLANEY, Chairman.

CITY OF LOWELL

No. 26 Drug. April 13, 1912.
Notice is hereby given under Chapter 100 of the Revised Laws, that William R. Kiernan has applied for a license to sell intoxicating liquors, of the sixth class as Druggist, at Nos. 617 Broadway and 266 School street, in two rooms on first floor and cellar.
By order of the License Commission,
JOHN J. MULLANEY, Chairman.

CITY OF LOWELL

No. 27 Drug. April 13, 1912.
Notice is hereby given under Chapter 100 of the Revised Laws, that Frank E. McNabb, has applied for a license to sell intoxicating liquors, of the sixth class as (Druggist) at No. 225 Broadway and bulkhead on Broadway, in four rooms on first floor and cellar.
By order of the License Commission,
JOHN J. MULLANEY, Chairman.

CITY OF LOWELL

No. 28 Drug. April 13, 1912.
Notice is hereby given under Chapter 100 of the Revised Laws, that Frank P. Moody has applied for a license to sell intoxicating liquors, of the sixth class as Druggist, at No. 301 Central street, and one unnumbered door on Appleton street, in two rooms on first floor and cellar.
By order of the License Commission,
JOHN J. MULLANEY, Chairman.

CITY OF LOWELL

No. 29 Drug. April 13, 1912.
Notice is hereby given under Chapter 100 of the Revised Laws, that Albert E. Moors has applied for a license to sell intoxicating liquors, of the sixth class as Druggist, at No. 63 Gorham street, and bulkhead on Gorham street, in two rooms on first floor and cellar.
By order of the License Commission,
JOHN J. MULLANEY, Chairman.

CITY OF LOWELL

No. 30 Drug. April 13, 1912.
Notice is hereby given under Chapter 100 of the Revised Laws, that Thomas C. Walker has applied for a license to sell intoxicating liquors, of the sixth class as Druggist, at No. 605 Middlesex street, in two rooms on first floor, one room on second floor and cellar.
By order of the License Commission,
JOHN J. MULLANEY, Chairman.

CITY OF LOWELL

No. 31 Drug. April 13, 1912.
Notice is hereby given under Chapter 100 of the Revised Laws, that William H. Noonan has applied for a license to sell intoxicating liquors, of the sixth class as Druggist, at No. 418 Bridge street, 2 First street, and bulkhead on First street, in two rooms on first floor and cellar.
By order of the License Commission,
JOHN J. MULLANEY, Chairman.

CITY OF LOWELL

No. 32 Drug. April 13, 1912.
Notice is hereby given under Chapter 100 of the Revised Laws, that Joseph Burkinshaw, of the firm of Falls & Burkinshaw, has applied for a license to sell intoxicating liquors, of the sixth class as Druggist, at No. 418 Middlesex street, and one unnumbered door in rear of 418 Middlesex street, in two rooms on first floor and cellar.
By order of the License Commission,
JOHN J. MULLANEY, Chairman.

MONUMENTS AND MEMORIALS

Of all descriptions in granite, marble and bronze. Our manufacturing plant has the most modern power equipment and every labor saving device.

GUMB BROS.

Cor. Gorham and Anderson Sts.
Near Edson Cemetery.
Telephone 1017.

M. H. McDonough Sons

UNDERTAKERS and EMBALMERS

Prompt Service Day and Night.

108 Gorham St. Tel. 906-1

THE LOWELL SUN

JOHN H. HARRINGTON, Proprietor

SUN BUILDING, MERRIMACK SQUARE, LOWELL, MASS.

Member of the Associated Press

THREE DOLLARS PER YEAR. TWENTY-FIVE CENTS PER MONTH

Temporary Office, 115 Paige street. Telephone 269.

The sworn daily average circulation of The Lowell Sun for the year 1911 was

15,442

Sworn to by John H. Harrington, proprietor, Martin H. Reidy, business manager, and Alfred Pilotte, pressman, of The Sun, before me, January 1, 1912. J. JOSEPH HENNESSY, Notary Public.

THE HOME RULE BILL

The general verdict in regard to the home rule bill introduced by Premier Asquith in the British parliament on Thursday is, that it is the very best measure yet offered as a settlement of the Irish question. The bill has some objections of course but this is only to be expected where there is such fierce opposition from the Unionists and particularly from those in the province of Ulster. It should be understood that should the bill become law in its present form it can and will be amended if any feature of it be found defective. The measure provides for a reasonable representation in the Imperial parliament, and if the scheme should not work satisfactorily in practice, then the necessary amendments can be made. The Liberal party and in fact the vast majority of the British people want to see this question settled; they want to have the British parliament give more attention to Imperial affairs and allow the different parts of the empire, such as Ireland, Scotland and Wales, to legislate for themselves in provincial legislatures. This is what Premier Asquith meant when he said that the government of Ireland bill is but a part of a scheme of devolution by which the different parts of the empire would eventually attend to their own local affairs instead of having them disposed of by the imperial parliament. The bill will be unanimously approved by the Irish nationalists at home and abroad in spite of any opposition offered by the Unionists of Ulster or anywhere else. Indeed the hysterical opposition of the Unionists and Orangemen may be accepted as proof that the bill has real merit. The supposed drawback of the veto power vested in the lord lieutenant will have no more effect than has the veto power of the sovereign over measures passed by the imperial parliament. It is practically a dead letter and so will be the analogous power given to the lord lieutenant in the Irish bill.

SPRING CLEANING

The time for spring cleaning is at hand, not only as the term relates to the duty of the housewife but more particularly as applied to the board of health and the street department.

Anyone who makes a tour of the city, particularly of the congested districts, will notice the winter's accumulations of rubbish in back yards, lanes and alleys still untouched. The board of health is expected to call the attention of abutters to anything that is objectionable in this line in order that whatever is unsanitary may be attended to without delay.

It is noticeable also that in many of the streets the gutters are thickly coated with the mud and filth. It is the duty of the street department, we presume, to clean up the gutters so that when the dry weather comes there will be less material for the propagation of disease germs. But a short time ago the police department was asked to co-operate with the health authorities in the removal of anything objectionable from the streets. We believe the police officers have occasionally reminded tenants of certain buildings that the street is not the proper place on which to dump refuse or rubbish, but it would do no harm to remind the officers that a little more of their attention in this direction would help very much in the work of keeping the streets clean and free from the rubbish and papers that are frequently strewn about certain streets and sidewalks. Proper co-operation of the departments mentioned would accomplish very gratifying results in the matter of cleaning up the city. As for the housewives they can be depended upon to do more work than should fall to their lot in cleaning house. For their sake it is to be hoped that the time will come when there will be more hardwood floors and fewer carpets, more cement walls and less fancy papering. The ideal sanitary tenement of the future will be one in which the hose can be used if necessary to wash the walls.

OUR MUNICIPAL BUSINESS

The recent report upon the financial condition of the city, the lax methods in vogue in some departments and the remedies suggested, are such that some definite action must be taken in reference thereto by the municipal board. It is but natural that in the change from one form of government to another radically different some derangement of system such as has been pointed out should occur; but now that it has been brought to the attention of our city government the people expect a prompt remedy. To establish a system of proper accounting and co-operation among the departments is a matter of very great importance. It is one that is up for settlement at the present moment and upon which the municipal board is expected to show good judgment in the action taken.

THE TUBERCULOSIS HOSPITAL

The selection of a site for the contagious hospital is still in the air and the longer it is delayed the higher it seems to get in the air. The most recent and perhaps not the least acceptable site proposed is on the top of Centralville heights. The inmates of any such hospital located up there should at least have the benefit of fresh air. But the people of Centralville heights do not want the hospital in that locality. In this respect objections are based upon the same reason offered by the residents in the vicinity of the Chelmsford street hospital. Commissioner Cummings seems to have made the most popular suggestion in recommending that the Lowell hospital for consumptives be located in Tewksbury.

ATTACKING GOVERNOR WILSON

Through partisan spirit a coterie of republicans in the New Jersey legislature held up about 150 bills till the close of the session, many of them very objectionable, and then sent them to the governor's office for approval or veto. The clique held that Governor Wilson did not give these measures proper attention, but in reply the governor showed that the charge of neglecting his official duties was unfounded. He furthermore lashed the republican coterie as trying to undermine the reform measures enacted by the legislature of last year. Governor Wilson can easily dispose of all such puny attacks.

Italy set out some months ago to put Turkey off the map, and although several battles have been fought, there seems to have been no great damage done. Italy has appealed to the powers for the right of sovereignty in Tripoli as a condition of peace. The war does not seem to be attracting much attention.

That some of the residents of Stevens street object to the way that thoroughfare is being watered by the sprinkler. One of the residents says that the car is run up the street so fast that the fall of water is very light and it drys up quickly.

That the record of the C. Y. M. L. basketball team in winning every game it played this season is a very good one and that the team has the right to claim the title.

That the Boston baseball fans were very happy when they read that both of their teams won the openers.

That many of the camps at Willow Dale are being painted.

That the return of Magee and Wolfsang to the Lowell team was the greatest news of the week to the admirers of the team.

That the Paragon Concert company and the Bachelor Minstrel troupe are well known out of town.

That many of the rooters who have watched the Lowell team practice say that Catcher Burke is a "find."

That during the past few weeks a great many of the local strikers have left the city.

That a great many "pols" will be at the depot tonight to meet Col. Roosevelt—dee-lighted.

That a great many dancing parties were held in this city and surrounding towns last night.

SEEN AND HEARD

"My boy," said the millionaire who headed the great corporation, "you have worked here faithfully for a good many years. I realize that you have devoted your best efforts to our interests, and that our success is in a measure due to your work and that of your fellow employes. Now I'm going to do something for you."

"O, thank you, sir," tremblingly replied the man who had been working for years on a salary that was barely sufficient to enable him to live in decent comfort. "I don't know how I can find words to fittingly express my gratitude. I can only hope that my work in the future will be such as to convince you that your generosity is fully appreciated."

"There, there, don't worry about that. We are going to open a branch in Nevada, and I've decided to let you be the manager of it. The town to which you are to be sent is a small one, and I understand that it is not as attractive as some towns are, but it may grow. In any case, the dry atmosphere out there will be almost sure to relieve you of any catarrhal troubles you may have. You will receive the same salary you are getting now, but it will probably be easy for you to save money, as there will be nothing out there on which your earnings can be spent. I congratulate you on your promotion."

Professional dignity is a precarious thing; sometimes it wins and sometimes it loses. A Cleveland surgeon told us a tale of this sort of thing just the other day.

It seems that he was called in to treat a child suffering from a dangerous illness, not long ago, and he had the good fortune to effect a cure. When everything was going well, the mother of the baby called the medical man. "Sir," she said, "some acts cannot be repaid in thanks or in money. I hardly know how to express my gratitude to you, doctor. Won't you accept this purse which I have embroidered with my own hands. Your initials are worked upon it, and believe me, a grateful tear has moistened every stitch."

"Madam," answered the doctor, "medicine is not an emotional affair. I have paid money to gain my skill; my skill is therefore to be paid for in money. I appreciate a gift such as you offer me. But allow me to suggest that, though it might sustain a friendship, it cannot support my family."

"Oh, doctor!" breathed the lady, "what is your fee?"

"Two hundred dollars."

"Thank you. Have you change for a $500 bill?"

And opening that embroidered purse, she took out a bank note of that denomination and tendered it to the embarrassed medico. He had to send out for the change.

A Log On the Track

of the fact express means serious trouble ahead if not removed, so does loss of appetite. It means lack of vitality, loss of strength and nerve weakness. If appetite fails, take Electric Bitters quickly to overcome the cause by toning up the stomach and curing the indigestion. Michael Hesselmer of Lincoln, Neb., had been sick over three years, but six bottles of Electric Bitters put him right on his feet again. They have helped thousands. They give pure blood, strong nerves, good digestion. Only 50 cents, at A. W. Dows & Co.

Pekin Restaurant

Chinese and American Course Dinner, 11.30 a. m. to 2.30 p. m., 25 Cents. Special dishes to order at reasonable prices. Prompt and efficient service.

SPECIAL TURKEY or CHICKEN DINNER

Every Sunday, 11.30 a. m. to 2 p. m.

25c

PEKIN RESTAURANT CO.

20 Central Street Phone 1055

REST AND HEALTH TO MOTHER AND CHILD.

MRS. WINSLOW'S SOOTHING SYRUP has been used for over SIXTY YEARS by MILLIONS of MOTHERS for their CHILDREN WHILE TEETHING, with PERFECT SUCCESS. It SOOTHES the CHILD, SOFTENS the GUMS, ALLAYS all PAIN; CURES WIND COLIC, and is the best remedy for DIARRHŒA. It is absolutely harmless. Be sure and ask for "Mrs. Winslow's Soothing Syrup," and take no other kind. Twenty-five cents a bottle.

TO LET

All sufferers from piles, old sores and all skin diseases know that ST. THOMAS' SALVE has no equal. Try it. All leading druggists. 35c.

HAND AND HEART IS THE BEST OF HUMAN GOOD LOWELL

Notice to Abutters

Office of Commissioner of Streets and Highways.
Lowell, Mass., April 8, 1912.

The city is about to pave East Merrimack street between Howe street and Fayette street.

In consequence of which it is desirable that all persons who contemplate digging up the street mentioned above for the purpose of making sewer, gas or water connections, or for any other purpose whatsoever, do so at once, as under the provisions of the city ordinance no permit will be given to any person to disturb the surface of said street for a period of two years after said improvements are completed, except as otherwise provided in the ordinance.

GEORGE H. BROWN,
Commissioner of Streets and Highways.

"Just Say"
HORLICK'S
It Means
Original and Genuine
MALTED MILK
The Food-drink for All Ages.
More healthful than Tea or Coffee.
Agrees with the weakest digestion.
Delicious, invigorating and nutritious.
Rich milk, malted grain, powder form.
A quick lunch prepared in a minute.
Take no substitute. Ask for HORLICK'S.
Others are imitations.

DR. EDWARDS'
DANDELION
TABLETS AND PILLS
A Miracle as a Blood Purifier

Say thousands who have used them. A positive cure for Rheumatism, Constipation and Foul breath. Best remedy for Liver, Kidney and Stomach. Eliminates all poisons from the system, without griping. Purely vegetable and guaranteed under Pure Food and Drug Laws. Free samples by request to SCHENCK CHEMICAL CO., 54 Franklin street, New York, 25 cents a box at

HALL & LYON CO., 67-69 Merrimack Street, Lowell, Mass.

DELORME
THE HATTER
All kinds of hats renovated. Panamas a specialty.
261 MIDDLESEX STREET

A Word to the Wise

It may seem a little early to be talking house flies, but in time of peace you should prepare for war, on flies and all other insects, by having GOODWIN put on his best screens, then you will be happy evermore.

J. B. Goodwin
THE SCREEN MAN
11 Thorndike St.
Telephone Connection.

Stove Coal
YES
LOTS OF IT
Send me your orders before the present supply is exhausted.
JOHN P. QUINN
Telephones 1180 and 2480; when one is busy, call the other.

Dwyer & Co.
PAINTERS, DECORATORS AND PAPER HANGERS
Estimates on all kinds of jobs, large or small, at 170 Appleton street.

CUT PRICES ON
Leather Goods
DEVINE'S
124 MERRIMACK STREET
Repairing, Etc. Telephone 2169

SUCCESSFUL AFFAIR

St. Cecilia Circle of St. Margaret's Church Held Party

The first annual dancing party of the St. Cecilia circle of St. Margaret's church was held last night in Lincoln hall and was a grand success. The attendance was very large and previous to the dancing which was held till a late hour, an excellent musical program was given by local talent.

KATHERINE V. HENNESSEY

The hall was beautifully decorated with daintily tinted bunting streamers drooping from the center light cluster to all parts of the hall. The balcony front was concealed behind festoons of the same colored bunting, and the stage was set off with alternate streamers of pale lavender, white and yellow, and with a row of potted plants made a pretty setting.

The following musical program which was well received was rendered: Overture, Broderick's orchestra; song, "Mine," Miss Murningham; duet, "In the Garden of My Heart," Miss Rose V. Grennan and Mr. David P. Martin; song, "Other Days," Miss Mary Corcoran; song, "The Clang of the Forge," Cleveland K. Nobles; song, "Garden of Roses," Thomas Fitzgerald.

Dancing was started at 9 o'clock and was continued till 1 o'clock under the sweet strains of Broderick's orchestra. There was intermission at 11 o'clock during which time refreshments were served.

The officers of the evening were: General manager, Miss Katherine V. Hennessey; assistant general manager, Joseph P. McCaffrey; floor director, William F. Burns; assistant floor director, James Knowles; chief aid, John J. Ivers; aids, David Martin, Henry Driscoll, Arthur Derrault, Tom Fitzgerald, Cleveland K. Nobles, James Carlin, John Lee, C. Calnan, Joseph Sadlier, Edward Lee, Mrs. William Burns, Mrs. John Ewing, Mrs. Hartshorn, Mrs. Laflamme, Mary Etta Lee, Bessie Coughlin, Margaret Bagshaw, Rose V. Grennan, Margaret Etta Burns, Grace Shanahan, Esther Harrigan, Mary Wallace, Sadie Sullivan, May McDermott, Miss Kelley, Etta Hennessey, Catherine Driscoll, Fannie Donovan, May McEvoy, Mary Corcoran, Miss Muldoon, May Haggerty, Mollie Ivers, May Murningham, Elizabeth Murningham, Miss Keefe, Miss McCarthy, Elizabeth Cahill.

The officers of the society are: President, Miss Katherine V. Hennessey; vice president, Mr. John C. Lee; treasurer, Miss Margaret Bagshaw; secretary, Miss Rose V. Grennan.

DECEIVED BY MOTHER

Half-Brother Was Married to Half-Sister

CINCINNATI, April 13.—A strange story which resulted in John P. Ruch, aged 22, being divorced from his half-sister, Helen Hoffman Ruch, aged 24, was revealed in court here yesterday.

Young Ruch and his wife are half-brother and sister, who, not knowing of the blood relationship, were married Oct. 25, 1910, and have two children.

Their relationship was disclosed to the young husband and wife by Judge William Lueders of the probate court a few weeks ago in the presence of their mother.

Neighbors of the Ruch family informed Judge Lueders that they believed the young people were half-brother and sister. He learned after investigation that the two had grown up together under the belief that the girl was an adopted daughter of Mrs. Ruch, and in securing the marriage license Ruch gave the young woman's name as Helen Hoffman.

"This young man came to the probate court in 1910 and obtained a license to marry this young woman, who, it since has been discovered, is his half-sister," said Judge Lueders to the court yesterday.

"The young man gave his name, age and address properly. He gave the young woman's name as Helen Hoffmann and told her age and address.

"I have investigated the matter carefully and feel certain that he did not know at that time that this young woman is his half-sister. The discovery was not made until a comparatively short time ago. I had them in my office and we tried to arrive at some solution for the problem presented. They still love each other and love their children. I explained to them that although they might be able to keep the secret for years, there would come a time as surely as anything human can be certain, when someone would discover it and it would be exposed possibly in their declining years. Or if the disclosure were not to come until after their death it would be left as a heritage to their children. Now they could come into court, honestly to explain an honest mistake and do the only thing in their power to rectify that mistake."

ECZEMA ON LIMB ITCHED DREADFULLY

Scratched in Sleep. Spread Rapidly. Cuticura Soap and Ointment Worked Wonders. Stopped Itching and In Less Than a Week Healed Entirely. Cost 75 Cents.

27 Whitney Ave., Cambridge, Mass.—"My trouble was eczema. It began by my hose-supporter rubbing and poisoning the skin on my leg just above the knee. The eruption was small pimples which itched dreadfully. When I scratched them they would scab over and they itched so nights that I scratched the scabs off in my sleep. They spread rapidly. I used witch hazel, different carbolic salves but nothing did it any good until a neighbor told me how her hands were cracked open and bleeding and that Cuticura cured her. I had been to so much expense buying remedies that did no good that I sent for samples of Cuticura Soap and Ointment before using. They worked wonders. They stopped the itching when heated from the bed, and in less than a week's time it had healed entirely, after using a full-sized box of Cuticura Ointment and a cake of Cuticura Soap, costing but 75c." (Signed) Mrs. W. E. Lewis, Nov. 25, 1911.

HEAD MASS OF ITCHING HUMOR

Today is Well. Owes It to Cuticura Remedies.

Montgomery, Ala.—"I was a sufferer from an itching on my head. It grew worse and worse until my head was in a mass of raw, itching sores and it was spreading on my face and neck. I was bothered two years with that plague. Everything that anyone would recommend to me all failed. Today I am well and owe it all to the Cuticura Remedies." (Signed) T. M. Hays, Sept. 30, 1911.

Cuticura Soap and Ointment are sold everywhere. Sample of each mailed free, with 32-p. book. Address, "Cuticura," Dept. T, Boston. Tender-faced men should shave with Cuticura Soap Shaving Stick.

Meet Me
AT THE
LOWELL INN
The best place in Lowell to get a good square meal.

SOCIAL AND FRATERNAL

The regular meeting of Passaconaway tribe of Red Men was held last night in Odd Fellows temple. There was the usual large attendance and considerable business was transacted. Sachem Edmund Whitney presided.

Two applications were favorably acted upon. At the next meeting the degree staff will perform the ceremony of adoption on the candidates. Assistant Degree Master Leonard F. Steele, will have some new ideas in electrical and mechanical effects which will add greatly to the impressiveness of the ceremony.

George A. Frost, chairman of entertainment committee, stated that the committee is preparing for a series of socials that will be instructive and entertaining. The finance committee gave a good report of the tribe's condition numerically and financially.

Wamesit Lodge Met

Wamesit lodge, No. 25, met in regular session last night. There was a large attendance and considerable routine business was transacted. It was voted to take several candidates to Boston on the night of the 25th to receive the rank of page by the degree staff by Bay State lodge.

Foresters of America

Court Wamesit 91, Foresters of America, met in regular session last night. Chief Ranger Henry J. Draper presiding. Two propositions were received and two candidates were initiated. At the next meeting a smoke talk will be held and all members are requested to be present.

Knights of Pythias

Chevalier-Middlesex lodge, No. 2, K. of P., gave a very pretty dancing party in Highland hall last night. The music was furnished by Griffiths orchestra and dancing was enjoyed until midnight. Light refreshments were served at intermission. Edward Watts was general manager, and the floor directors were Thomas Donaldson and Will Jones.

WATUPPA CLUB

HELD DANCING PARTY IN PRESCOTT HALL

In Prescott hall last evening an enjoyable social and dance was conducted under the auspices of the Watuppa club. There was a large attendance and the party was a success in every way. A dance order of twenty numbers was enjoyed, to the music of Miner's orchestra. The officers of the affair were: General manager, James Breakey; assistant general manager, Mitchel McHugh; floor director, Thomas Gill; assistant floor director, George Gallagher; chief aids, William Sullivan, John Murphy, John Maroney, Thomas Ryan, Eben Brennan, George Lynch, Thomas Moran, John Maguire, Jere. Sullivan; aids, our friends; treasurer, Cornelius O'Keefe.

Putnam & Son Co
166 CENTRAL STREET.

SMART SPRING STYLES IN
LOW Shoes

Men who enjoy wearing good shoes—that are properly fitted and comfortable, are coming to us in greater numbers each season.

SMART STYLES OF LOW SHOES $2.65

Oxfords, lace and button, in Tan, Russia leather, Gun Metal and Velour Calf. Sold for $3.50, $4.00 and $4.50, today—for . . . $2.65

FOR YOUNG MEN

Here are all the new, snappy lasts—in Velour Calf and Kid, and in Russia leather and Tans—button and lace Oxfords, for $3, $3.50, $4.00

HANAN'S LOW SHOES $5

Two numbers of these celebrated shoes—the finest made in America, at a special Spring price. Tan kid bals, and Russia calf bluchers—at a special price $5.00

MASURY'S HOUSE PAINTS
THE PAINT WITH THE LONG LIFE!

MASURY'S House Paints are known the length and breadth of the United States as the paints that live the longest. They live the longest because they are made of carefully selected pigments ground in

PURE LINSEED OIL

the preservative qualities of which are unquestioned. They retain their original appearance and preserve the materials of which your house is constructed for a greater period than any other paints you can buy, which, combined with their superior covering capacity, make them by far the cheapest. Made only by

JOHN W. MASURY & SON
New York and Chicago

LOCAL AGENT:
The Thompson Hdw. Co.
Merrimack, Cor. Shattuck Sts.

Britton & King
EYE SPECIALISTS
Free Examinations
TUESDAY
THURSDAY
SATURDAY
19 PAIGE STREET

BOSTON NATIONALS

Took Another Game From the Phillies Yesterday

The Boston Nationals again defeated the Phillies at Boston yesterday, while in New York the Boston Red Sox handed another defeat to the men in charge of Harry Wolverton. Both Boston teams played great ball and the Hub fans are satisfied that they have two very good teams this season. The feature of the National game was the fact that George Tyler, formerly of the Lowell team was in the box and he pitched a great game. He allowed but five hits and struck out five men. The Philadelphia team fought hard to avert defeat but Boston came out on top by the score of 4 to 2. Bunched hits in the fourth and eighth innings gave Boston their runs, while Tyler held Philadelphia to a lone tally until the last inning. Then two passes and a single by Luderus filled the bases and Walsh singled, sending Paskert home. With none out and the bases still filled Doolan hit into a fast double play and Graham fanned. Killifer was forced to retire in the fourth inning with a badly injured hand. The score:

BOSTON

	ab	r	bh	po	a	e
Sweeney, 2b	4	1	2	2	5	1
Campbell, of	2	1	0	2	0	0
Miller, rf	3	1	1	2	1	0
Jackson, lf	3	1	2	1	0	0
Houser, 1b	3	0	1	13	0	0
Spratt, ss	4	0	0	1	1	0
McDonald, 3b	3	0	1	0	3	0
Kling, c	3	0	1	6	3	0
Tyler, p	3	0	0	0	5	0
Totals	28	4	8	27	18	1

PHILADELPHIA

	ab	r	bh	po	a	e
Knabe, 2b	3	0	1	2	2	1
Titus, rf	3	0	0	2	0	0
Paskert, cf	2	1	0	1	0	0
Cravath, lf	3	0	0	1	0	0
Luderus, 1b	4	1	2	8	0	0
Walsh, 3b	4	0	1	0	2	1
Doolan, ss	4	0	1	2	5	0
Killifer, c	1	0	0	2	1	0
Graham, c	3	0	0	6	2	0
Brennan, p	3	0	0	0	5	0
Totals	30	2	5	24	15	2

Boston	0	0	0	2	0	0	0	2	—4
Philadelphia	0	0	1	0	0	0	0	1	—2

Two base hits: McDonald, Jackson 2. Sacrifice hits: Campbell, Houser. Stolen bases: Luderus, Miller, Spratt. Double plays: Miller to Kling; Tyler to Kling to Houser. Left on bases: Boston 5; Philadelphia 6. First base on balls: Off Tyler 5; off Brennan 2. First on errors: Boston 1; Philadelphia 1. Hit by pitcher: Jackson. Struck out: by Tyler 5; by Brennan 6. Time: 1.16. Umpires: Rigler and Finneran.

NATIONAL LEAGUE STANDING

	Won	Lost	P. C.
Boston	2	0	100.0
Cincinnati	2	0	100.0
St. Louis	1	0	100.0
New York	1	1	50.0
Brooklyn	1	1	50.0
Pittsburgh	0	1	00.0
Philadelphia	0	2	00.0
Chicago	0	2	00.0

NATIONAL LEAGUE RESULTS

At Boston—Boston 4; Philadelphia 2.
At Cincinnati—Cincinnati 3; Chicago 2; (10 innings.)
At Brooklyn—Brooklyn 4; New York 2; (7 innings, darkness.)
At St. Louis—Pittsburgh-St. Louis game postponed; rain.

GAMES TODAY

Philadelphia at Boston.
New York at Brooklyn.
Chicago at Cincinnati.
Pittsburgh at St. Louis.

THE RED SOX WON

At New York the Red Sox made it two straight over the Highlanders in a fine game. Buck O'Brien outpitched Russell Ford. The feature of the game was the batting of Stahl, who, four times at bat made four singles, a perfect average. Boston won the game in the first inning, when they scored three runs on two passes, Speaker's home run and Lewis' double. Rain fell during the latter part of the game. The score:

BOSTON

	ab	r	bh	po	a	e
Hooper, rf	4	1	0	3	0	0
Yerkes, 2b	5	0	1	1	1	0
Speaker, cf	5	1	1	5	0	0
Stahl, 1b	4	1	4	8	0	0
L. Gardner, 3b	4	2	1	1	1	0
Lewis, lf	4	0	3	2	0	0
Wagner, ss	3	0	0	2	2	0
Carrigan, c	3	0	0	5	1	0
O'Brien, p	4	0	0	0	4	0
Totals	36	5	10	27	9	0

NEW YORK

	ab	r	bh	po	a	e
Wolter, rf	4	1	1	1	1	0
Daniels, cf	4	0	1	6	0	0
Chase, 1b	4	0	0	10	1	0
Cree, lf	3	1	1	2	0	0
Hartzell, ss	4	0	2	2	4	2
Dolan, 3b	2	0	1	0	2	0
E. Gardner, 2b	2	0	0	4	2	0
Welverton*	1	0	0	0	0	0
Street, c	3	0	0	1	1	0
Ford, p	2	0	0	1	6	0
Simmons, x	1	0	0	0	0	0
Warhop, p	0	0	0	0	0	0
Totals	30	2	6	27	14	2

*—Batted for E. Gardner in 9th.
x—Batted for Ford in 8th.

Boston	3	0	0	0	0	0	0	2	0—5
New York	1	0	0	0	0	0	1	0	0—2

First on errors—Boston 2. Two base hits—Lewis, L. Gardner. Three base hits—Wolter, Cree. Home run—Speaker. Sacrifice hits—Stahl, Dolan. Left on bases—New York 5, Boston 8. Double plays—E. Gardner and Chase. Bases on balls—Off Ford 2, off O'Brien 1. Struck out—By Ford 1, O'Brien 2. Hit by pitcher—By Ford (Carrigan). Hits—Off Ford 8 in 8 innings, off Warhop 2 in 1 inning. Umpires—Connolly and Hart. Time—1.53.

AMERICAN LEAGUE STANDING

	Won	Lost	P. C.
Boston	2	0	100.0
Philadelphia	2	0	100.0
Chicago	2	0	100.0
Cleveland	2	0	100.0
Detroit	0	2	00.0
New York	0	2	00.0
Washington	0	2	00.0
St. Louis	0	2	00.0

AMERICAN LEAGUE RESULTS

At New York—Boston 5, New York 2.
At Chicago—Chicago 2, St. Louis 1, (10 innings.)
At Philadelphia—Philadelphia 3, Washington 1.
At Cleveland—Cleveland 4, Detroit 2.

GAMES TODAY

Boston at New York.
Detroit at Cleveland.
Washington at Philadelphia.
St. Louis at Chicago.

AMATEUR BASEBALL

The Lincolns will play the Waltham A. A. at Lincolns park this afternoon.

The L. E. H. S. will meet the Belleveues at Washington park this afternoon at 3 o'clock.

The Cubs will open their season today when they meet the strong Unions of North Chelmsford at the Middlesex Village grounds.

The Riversides, champions of the City league, will play independent ball this season and would like to arrange games with any 19-year-old team in the city. April 19 is open and a game with the Shawlights or Pawtuckets is desired.

The Westford academy boys and the Littleton high have entered into an agreement to have a baseball team in the field this year, picking the best players from each school for the team. The boys have had several days of practice and hope to put a strong team in the field this season.

The Textile baseball team will play the third game of the season this afternoon at three o'clock on the Textile campus, with the Rindge Technical team. Textile will have their strongest lineup in the field, as Rindge is reported as having a strong team this year. The batting order will be as follows: Cleary, lf; Niven, ss; Pinanski, 2b; Brickett, p; Davieu, cf; Kelsey or Branson, 3b; Thaxter, c; Lawson or Casey, rf, and Christy, 1b. "Nixey" Coughlin, who gave such good satisfaction Saturday, will again handle the indicator.

The Y. M. C. A. and Manhattan baseball teams will play a practice game on the old Fair grounds this afternoon. Both clubs have a large number of candidates out and a tryout will be given each man. The probable lineup of the Y. M. C. A. team will be Scott cf, Johnson rf, Phinney 1b, Grant ss, McSweeney lf, Jenkins 2b, C. Stephens 3b, Edwards c, Condon p. The Manhattan club has signed a number of good men for the season but the full team has not been decided upon as yet.

Manager Lyons of the South Ends requested the following players to report for practice this afternoon and also to be measured for their new uniforms: Gannon, Devlin, Grady, Gallagher, Breen, Joe Fahey, Dowd, Sweeney and G. Lyons. Joe Fahey of last year's Y. M. C. A team will cover third this coming season and Dowd who has broken up many an exciting game, will be seen in left. These two men will greatly strengthen the team. Any team desiring games can communicate with Walter Lyons, Carr's pool room, Gorham street.

The Dummer Street Stars would like to challenge any team in the city under 13 years of age. The following is the lineup: Laverty, p; W. Hamill, c; U. Hamill, 1b; D. Daly, 2b; F. Doherty, 3b; J. Flynn, ss; W. Keefe, rf; J. Conley, cf; M. Conley, lf; Joe Flannery, p. Send all challenges to F. Doherty, 312 Market street or through this paper.

WESTFORD

The annual fair of the Unitarian church was held in the town hall yesterday afternoon and last evening. The attendance at both sessions was very large and all had a good time. The decorations of the hall and the many attractive tables presented a beautiful spectacle. Green and yellow were the predominating colors. All the tables were well patronized during the afternoon and evening.

During the afternoon ice cream and cake were on sale. A supper was served from 6 to 7.30 o'clock, which was followed by a farce entitled "The Snow Cap Sisters," given by local talent. Mrs. O. A. Forster took the part of the Snow Cap Mother and her twelve children were taken by the following: Miss Mary Balch, Miss Mabelle Drew, Mrs. H. B. Read, Miss Edith Forster, Miss Emily Fletcher, Miss Clara Smith, Miss Julia Fletcher, Miss Grace Bennett, Miss Clara Fisher, Miss Edith Lawrence and Miss Lillian Sutherland. Mr. Charles Goodwin made an excellent darky boy called Gravy. All the Snow Cap children were of the uncertain age and their makeups were capital. Many talents were represented the artist prima donna, poetess, woman's righter, elocutionist and also the deaf and dumb, the little French and celestial sisters and the twins, the parts well taken by Miss Emily Fletcher and Miss Clara Smith. Each daughter was "showed off" to the best advantage, as the mother had brought them down from Snow Cap mountain to find them their husbands. All the parts were well taken. Mrs. Forster, as the mother, left nothing to be desired. Charles Goodwin made quite a hit as "Gravy." The farce was followed by dancing.

Following are the committees: Fancy table—Miss Grace Burbeck, Miss Mary Burbeck, Mrs. H. B. Read, Mrs. Virgil Mitchell and the Misses Gertrude and Julia Fletcher; apron and domestic table, Mrs. O. R. Spalding, Mrs. H. V. Hildreth, Mrs. Ed. Fisher, Miss Clara Fisher, Miss Grace Bennett and Mrs. Ruth Bineault; mystery table, Miss Lillian Sutherland, Miss Beatrice Sutherland and Miss Evelyn Hamlin; supper, Mrs. John Feeney, Mrs. H. V. Hildreth, Miss Eva Fletcher and Mary Moran; ice cream, Mrs. Frank Miller and Mrs. Alex McDougall; gentlemen's table, the Gentlemen's club of the church; grab bag, Mrs. H. M. Seavey, Miss Marjory Seavey and the Misses Eleanor and Marjory Cameron; candy table, Miss Mabel Drew, Miss Agnes Balch and Miss Gladys Fletcher; food table, Mrs. J. Herbert Fletcher, Mrs. A. H. Sutherland and Mrs. Charles Hamlin; entertainment, Mrs. Mary Balch and Miss Edith Forster.

Notice to Water Takers

Water will be blown off from the city mains on Sunday, April 14, from 1 to 5 P. M.

R. J. THOMAS, Supt.

COSTLY BASEBALL PLAYERS, WHOSE WORK, GOOD OR BAD, WILL KEEP FANS CHATTING

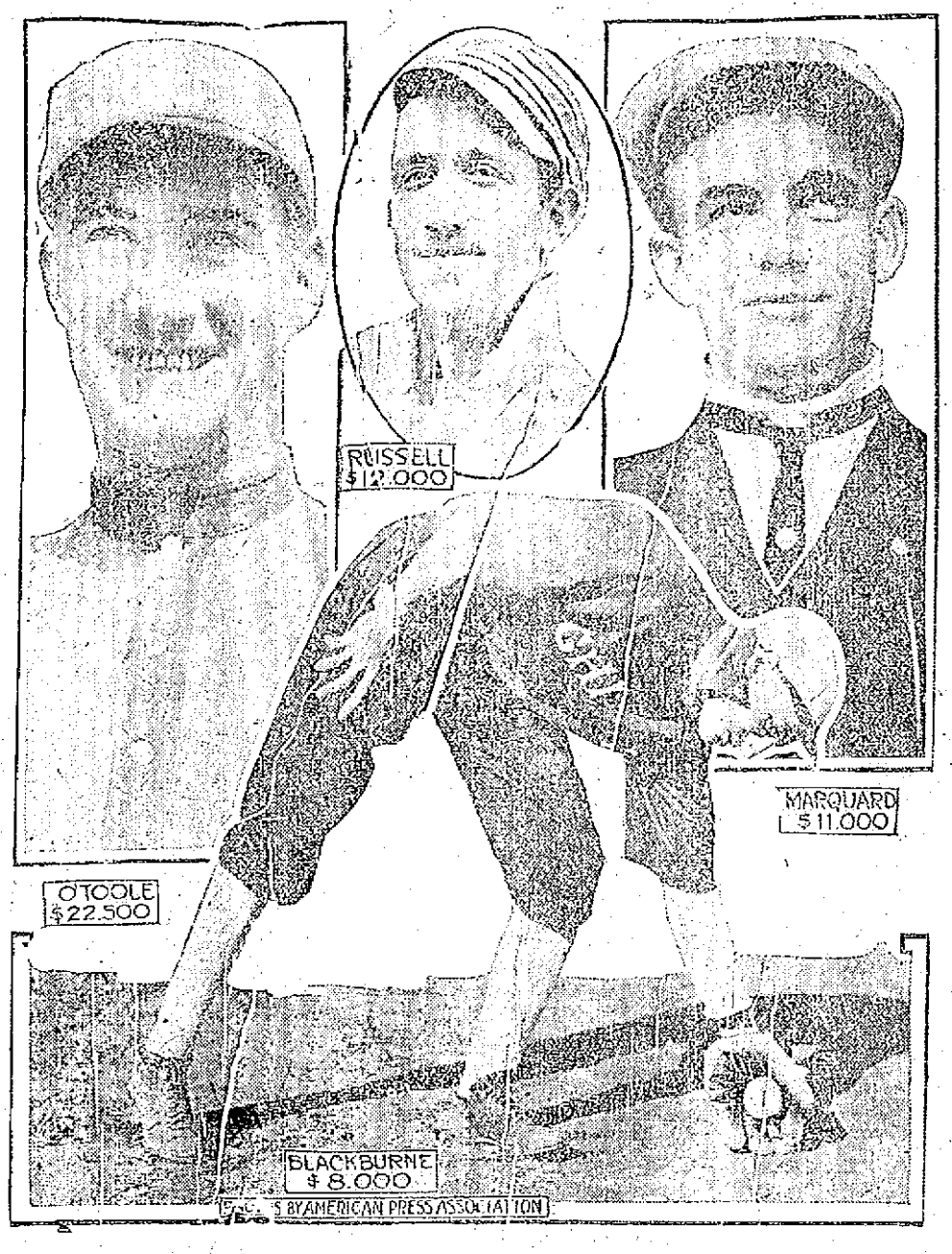

PITTSBURGH, April 13—Does it pay the major league baseball magnates to part with big sums of money for crack young ball players? This question has been asked many times during the season by the followers of our national game. Some experts say yes, while others answer no. History tells us that low price pill tossers have in the past turned out to be the greatest ball players. For instance, Ty Cobb, Fred Clarke, Ed Walsh and a host of other stars have cost their clubs practically nothing. Last season Barney Dreyfuss of the Pittsburgh club set a record price for a player when he paid $22,500 to the St. Paul club for Pitcher Marty O'Toole. He was used in a few games last fall, but did not do anything startling. This spring Marty complained of a sore arm, and many experts say he will not prove he is worth the price paid for him. On the other hand, the Pittsburghers say he will be the sensation of the year. A few years ago the New York club paid $11,000 to Indianapolis for Pitcher Rube Marquard. He was a bloomer for two seasons, but last year his work in the box had much to do with the Giants winning the pennant. He led the winning pitchers in the National league. This season he started off well. In 1910 the Philadelphia club paid $12,000 to the Baltimore club for "Lefty" Russell. Last season he was on the bench most of the time. This spring he is in good condition and may prove he is worth the money paid for him. In 1909 the Chicago club paid $8,000 to Providence for Russell Blackburne. He was a rank failure from the start, and last year he was out of the game nearly all season. He is now in good shape, and Manager Callahan says he will shine at short. As to whether a player is worth a fortune or not can only be answered by the work he performs on the diamond during his career. Costly players are good attractions and draw many dollars into the box office.

Y. W. C. A. NOTES

Mr. John Jacob Rogers will give a talk tonight at 8 o'clock on "Some Simple Points of Law Women Should Know," this being the last of the "While-Away" series of entertainments. Coffee and doughnuts will be served.

At the vesper service tomorrow at 4 o'clock, Rev. A. C. Ferrin will speak and Miss Vera McArdle will sing.

The "Win-Over" campaign to be conducted by the membership committee is to begin next Monday. As the membership is represented among many of the churches, it is expected that it will be doubled in each church by the enthusiastic effort made by each member.

A basketball contest between the gymnasium class teams was played off last evening. The intermediates brought out the strongest team, defeating the high school class 26 to 8. Also the advanced class 4 to 0. The advanced class won against the beginners with a score of 26 to 3.

LIFE'S DISAPPOINTMENTS

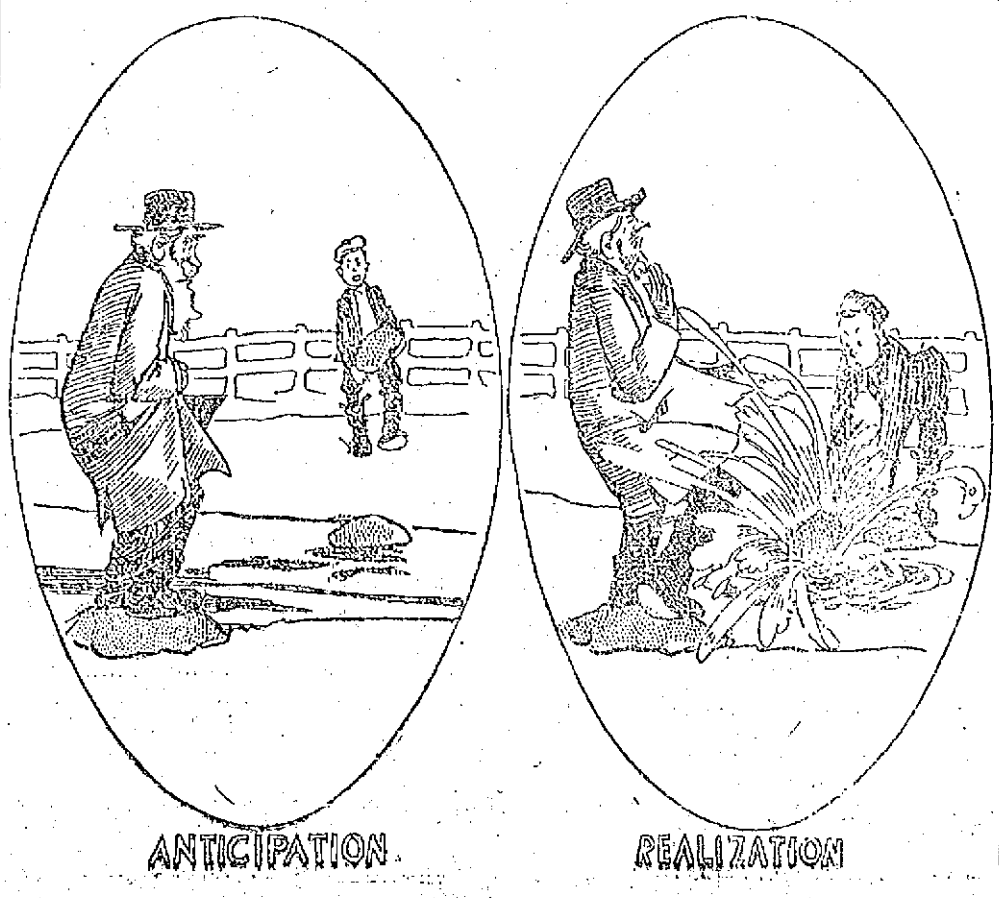

ASSESSORS HIT BACK

They Want Accountant Rex to Prove His Statements

George M. Rex, the expert accountant who examined the financial books of the city of Lowell and criticized in his report to the commissioner of finance the methods employed in the office of the assessors of taxes and city treasurer's office, is being criticized in turn by the assessors, who declare that Mr. Rex indulged in statements that had no foundation in fact and that instead of making personal inquiry he accepted information from outside sources. The board insists that Mr. Rex should show wherein any member of the board is in any way obliged to any individual, firm or corporation, in the performance of his duty. The letter is signed by the three principal assessors and reads as follows:

April 12, 1912.

George M. Rex, C. P. A.,
46 Westminster Street,
Providence, R. I.

Dear Sir: In that part of your report which relates to the assessors' department you make the following statement:

"The assessment is made up, or at least supervised, by three assessors, each of whom has a certain section of the city to attend to in detail. These three assessors have numerous clerks to assist them in their duties insofar as gathering material and placing it in a collective form. The method pursued in each being assigned to a certain section, I believe could be improved upon and should be changed. There are too many possibilities for wrong assessment and for under assessment."

We wish to courteously inform you, sir, that the method above described by you wherein you say that the assessors divide the city into sections for the purposes of assessment, each assessor being assigned to a certain section, is not pursued in our office and the assertion that it is, is absolutely unfounded in fact and would be contrary to the laws of this commonwealth however it might conform to the Rhode Island statutes.

We are surprised that a man of your attainments, in your chosen field, and presumably familiar with the financial methods of many municipalities should see fit to make such statements in your report without having verified by personal inquiry the information upon which such statements are based. The only conclusion that can be drawn is that you were satisfied to rely upon information gathered from outside sources, though you had an opportunity on the occasion of your one visit to this office to enlighten yourself as to the facts and the laws governing assessments. We regret exceedingly that you did not so avail yourself; the taxpayers of our city might have been spared the trouble and necessity of ascertaining that they had been misinformed by your report.

The board further respectfully insists that in justice to the taxpayers of the city you should definitely set out wherein any member of this board is in any way obligated to any individual, firm or corporation, in the performance of his duties.

We desire, in conclusion, to commend you for the roseate view you take of the wealth and future prosperity of our city and we assure you that we shall strive to attain the valuation and high figures that you are so confident may be reached. We are frank to confess that, like the public press, we are a little skeptical of our ability to do so.

Respectfully yours,

C. Arthur Abbott,
Albert J. Blazon,
Jeremiah J. O'Sullivan,
Board of Assessors.

THE FIRE ENGINE

Is a Luxury, Says Ald. Barrett

Commissioner Barrett, who has charge of the water works and fire department, allows that a fire engine in Lowell is almost in the luxury column. In going over the reports of the different fire houses he has discovered that the combined number of hours in which the six fire engines of the city engaged last year was 21 hours and 45 minutes and the hours that the engines were used, individually, were as follows: Engine 1, seven hours; engine 2, nine hours and forty-five minutes; engine 3, two hours; engine 4, one hour; engine 5, one hour and 15 minutes; engine 6, three hours and 45 minutes.

Now that the old fire engine Torrent No. 2 has been repaired, Captain Boynton wants it returned to the Branch street house from which it was taken a few weeks ago. The engine was repaired by the water department and was given a tryout yesterday, the result of which has already appeared in The Sun. The repairs did not cost very much and Torrent No. 2 has the distinction of being the only engine to be repaired at home. Commissioner Barrett wrote to different companies for bids for the repair of the engine and the figures he received so staggered him that he decided to try to do the job at home. The International Power Co., of Providence, R. I., asked $1535; the Manchester (N. H.) Machine Works, $1775, and the Combination Ladder Co., of Providence, R. I., $1750.

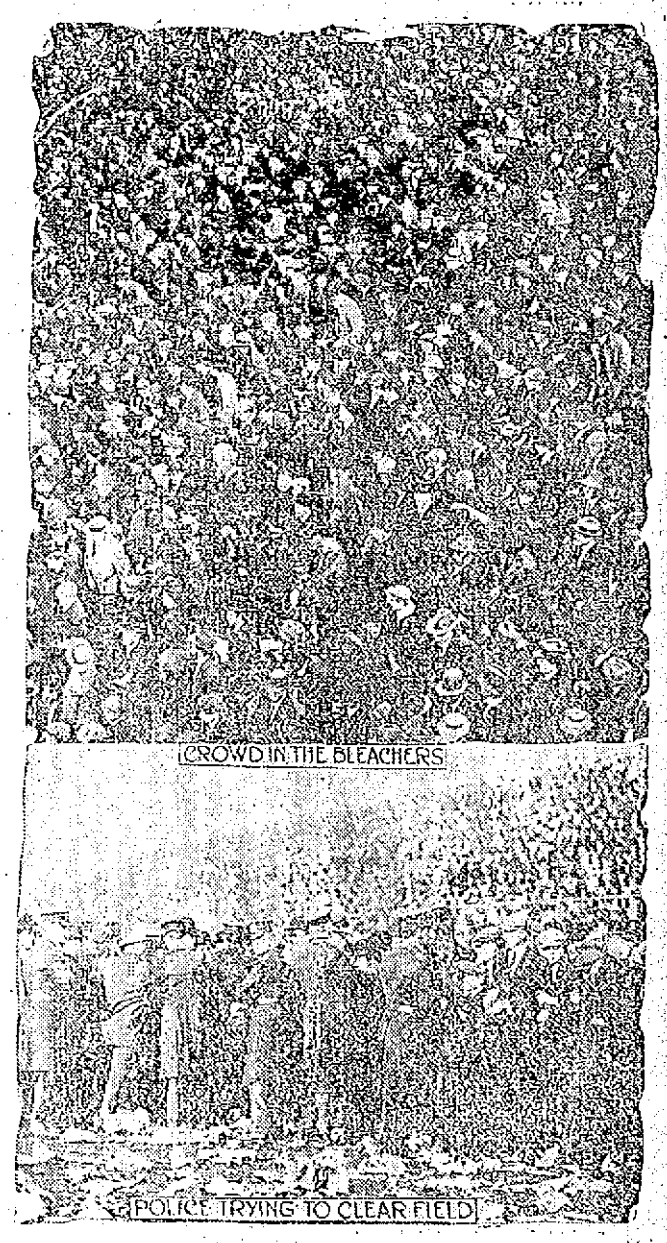

RIOTOUS SCENES AT OPENING OF BASEBALL SEASON

NEW YORK, April 13.—Fifty thousand followers of baseball are angry as a result of the opening of the baseball season in Greater New York. That number of admirers of the great American game went to Washington park, in Brooklyn, to see the Giants and the Superbas clash. Thirty thousand of these were admitted to the park before the gates were closed at 2.30 p. m. Many of those shut out had tickets. Though outside the park, they saw as much of the game as many who had gained the box seats, for which they paid $1 each. Washington park will hold only 20,000, including bleachers and standing room on the field, and when the extra 10,000 were admitted the diamond itself was covered with men and boys. At 4 o'clock, the hour set for the beginning of the game, play was impossible, and the few special policemen employed by the management were utterly unable to cope with the crowd. Mayor Gaynor, who was present, consented that regular policemen should be called in, and the bluecoats, assisted by the players, were able to clear the diamond, though they could not get the crowd back far enough for any real game to be played. Occupants of boxes could not see over the crowds on the diamond, many of the enthusiasts standing on boxes and benches. The game was started at 4.25 and ended with the sixth inning, when the score stood 18 to 3 in favor of the Giants. It is possible that the national commission will be asked to investigate the overselling of tickets, a proceeding which brought about $18,000 into the club's treasury, but which is likely to be expensive in the decreased attendance for the rest of the season.

THE PLUMBERS

Took All Points From the Warrens

Last night was a busy one on the alleys. The Plumbers took all the points from the Warrens at the Brunswick alleys. The Producers won two strings and the total from the C. M. A. C. on the Moody Bridge alleys. On Les Miserable alleys the Camp Alger quartet and the Camp Bull Run team split even in an exciting match. The Finishing Room and the Rug Room teams of the Bigelow Carpet Co. met on the Crescent alleys and the former captured all the points. The scores:

Warrens

	1	2	3	T'ls
Morris	82	77	75	234
E. McAleer	85	110	82	277
Hulme	70	84	89	243
Devine	95	84	95	274
J. McAleer	89	86	97	272
Totals	421	441	438	1300

Plumbers

Hessian	91	86	109	286
Quirk	85	89	87	261
Welden	81	89	90	260
Shepard	96	92	90	278
Burns	103	86	97	286
Totals	456	442	473	1371

Producers

	1	2	3	T'ls
E. Landry	97	87	99	283
Haulay	86	77	91	254
Coulomb	89	81	84	254
Michaud	85	83	80	248
Lebourdais	99	81	97	277
Totals	456	409	448	1316

C. M. A. C.

McDermott	94	90	98	282
Cote	77	75	78	230
Choquette	84	75	73	232
Mullin	93	85	81	259
Pigeon	82	107	97	286
Totals	430	432	427	1289

Camp Alger

	1	2	3	T'ls
Bourdon	97	81	88	266
Clark	83	90	87	260
Arphin	88	64	85	237
Kenworthy	83	90	80	253
Brown	86	88	80	254
Totals	437	413	420	1270

Camp Bull Run

Bickely	74	74	77	225
Watson	80	84	93	257
Pratt	77	79	74	229
Kydel	72	96	96	264
Chap	93	88	92	273
Totals	396	421	431	1248

Finishing Room

	1	2	3	T'ls
Gallagher	94	87	102	281
Berry	85	85	102	272
Wilkes	114	85	91	290
Brennan	75	91	69	235
Owens	93	68	84	245
Totals	461	416	429	1306

Rug Room

Winters	69	71	73	213
Watson	84	93	90	267
Mahon	70	72	72	214
Roy	80	73	91	244
Gordon	86	85	79	250
Totals	389	394	411	1194

TEXTILE SCHOOL

Alembic Society to Hold Annual Banquet

The Alembic society, composed of the students taking the chemistry course, will hold their annual banquet at the New American House, in Boston, April 27. Mr. Arthur P. Little, a well-known chemical manufacturer has been secured as the principal speaker of the evening. Harold Leitch, '12, president of the society, will preside as toastmaster.

The graduation exercises of the evening classes of the school will take place on the evening of April 24th, in the assembly hall.

Alexander Thomson '13, captain of next season's football team, fell and severely sprained his ankle while practicing baseball on the campus Thursday afternoon. He is confined to his room.

Tickets are now on sale for the students who are to participate in "Upstream Day," the biggest day of the year for the school, when both teachers and students cast aside formality and go up river bent on "one good time." The date for "Upstream Day" has been set for May 9th. A new feature has been added this year in the form of "Textile Night" at Keith's, the night before "Upstream Day," when the students will attend the theatre in a body.

On next Thursday the Textile baseball team crosses bats with the strong St. Anselm's team, at Manchester, N. H.

Henry C. Comey, a member of last year's graduating class, paid a visit to the school on Thursday.

The date for the annual banquet of the Omicron Pi fraternity has been set for April 27th.

WE HAVE

All Needed Tools

For the Work in your garden or on your farm.

OUR SEED STOCK

Contains all well known kinds and varieties—Crop of 1911.

Mail Orders Receive Prompt and Careful Attention

BARTLETT & DOW

216 Central Street.

EBBETS FIELD, FUTURE HOME OF THE BROOKLYN BASEBALL TEAM

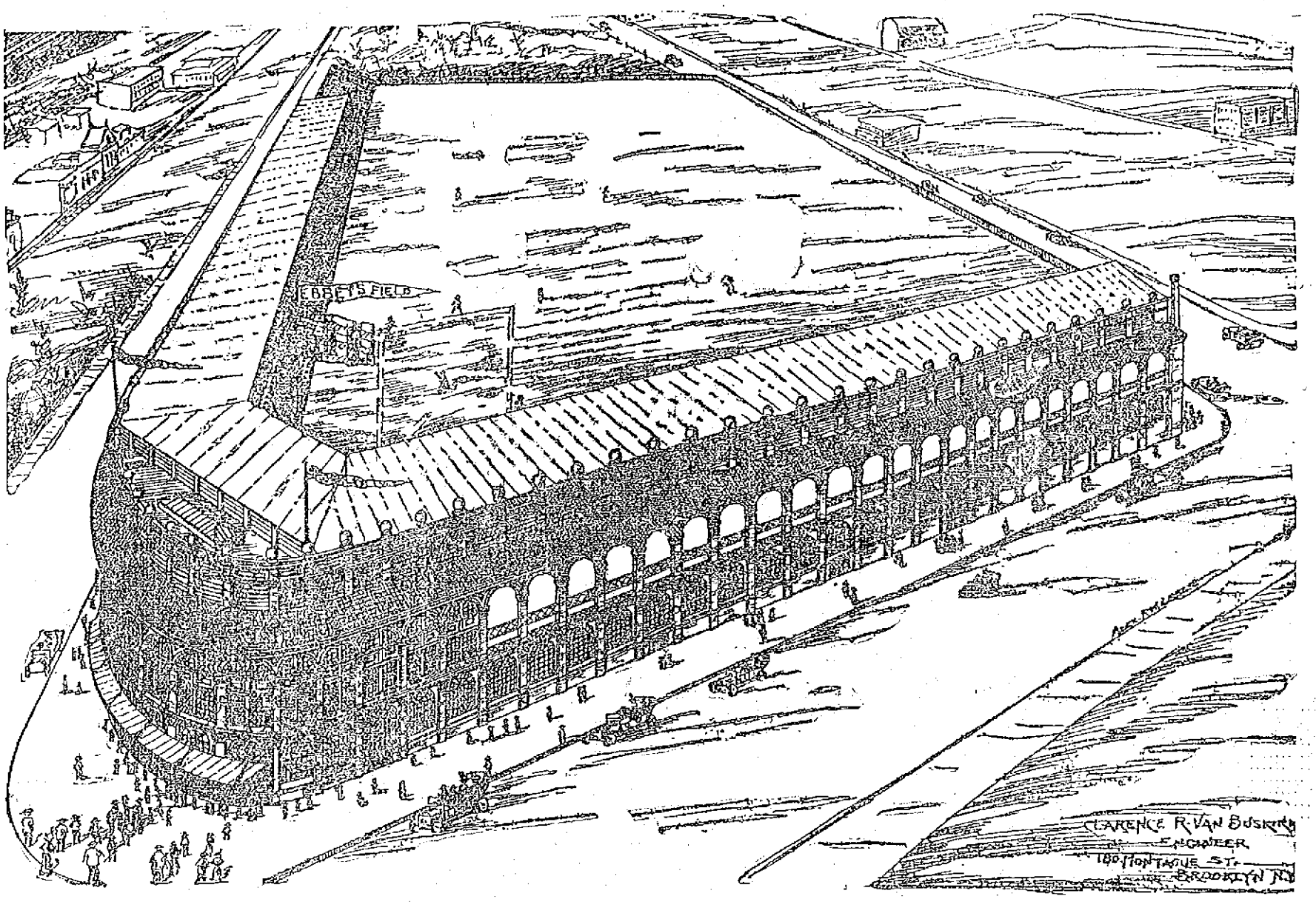

The accompanying cut shows the front elevation of Ebbets field, the future home of the Brooklyn National League baseball club, at Bedford avenue, Sullivan and Montgomery streets and Cedar place, which President Ebbets expects to open to the public in August.

Ebbets field is superbly located, being in the exact centre of a population of 4,000,000 persons; in fact, the geographical centre of Greater New York is only one-half mile from the field. The transit facilities are well nigh perfect, no fewer than twelve direct lines of surface and elevated electric lines being within two minutes' walk of the field; these twelve lines transferring to eighteen connecting lines; thus the most remote points in Brooklyn and the summer homes on Long Island, via the Long Island railroad, are quickly and conveniently reached.

Then, too, the field is easily accessible from points in Manhattan. For instance, the time from Wall street is only twenty minutes, while from Forty-second street the time is but thirty minutes. The running time from all points in Greater New York will be very materially reduced when the subways and elevated extensions now under consideration are in operation.

While the stands, buildings and fences to be erected upon Ebbets field will be entirely of steel and concrete of modern construction, capable of accommodating 30,000 persons, making it one of the most artistic and safe baseball stadiums in the world, there will, however, in addition, be several novel and attractive features conceived by President Ebbets looking to the comfort and convenience of the club's patrons which will tend to make it the most unique and perfectly appointed stadium thus far constructed.

Circular Ticket Lobby

First among these innovations is a circular ticket lobby, similar to a theatre lobby, only very much larger. This lobby will be part of the grand stand building, acting as a main entrance to it. It will be of marble, with stucco ceiling, beautifully decorated, electrically lighted and will have a mosaic tiled floor. It will be 80 feet in diameter, with an entrance from the sidewalk 56 feet in width. The height from the floor to the centre of the dome will be 27 feet.

Around this immense lobby will be twelve windows for the sale of tickets and twelve turn-stiles; four of these windows and stiles will be for the general admission patrons to the grand stand; four of each will be for the reserve seats and boxes on lower tier of stand, and four for the upper tier patrons. Thus patrons purchasing tickets in the lobby to the desired location find themselves after passing turn-stiles within their own territory, thereby avoiding the inconvenient intermingling heretofore encountered when there is but one general entrance to all parts of the grand stand.

Crowding Obviated

Brass railings will be placed in front of each ticket window to avoid crowding and suitable conspicuous signs over each window designating character of seats and price of tickets on sale; thus patrons will be enabled at a glance upon entering the lobby to approach and purchase such tickets as they may desire.

An ornamental metal awning will be constructed over the 56-foot entrance, which, in conjunction with the lobby, will allow 107x50 feet of covered space, affording patrons protection from both sun and rain if compelled to wait for any cause before entering or on leaving the park.

The lobby will be transformed into an autoists' or carriage patrons' waiting room when the game is nearing an end by the closing of all doors. Rugs will be placed on the tiled floor, which, with folding chairs, will make the waiting room conveniently comfortable, while an attendant will look after the patron's car or carriage and avoid the inconvenience and confusion which at present generally exists.

Garage for Motorists

A garage will be created on adjoining property owned by the Brooklyn Baseball club for the storage of vehicles during the game. Direct telephone communication will be established which will enable patrons to obtain their cars or carriages without delay.

There will be eighteen exits on the four sides of Ebbets Field, and it is estimated that a crowd of 30,000 will be enabled to file through these exits in five minutes, which is a very important consideration when everybody is anxious to get home as quickly as possible after a game is finished.

An Innovation in Chairs

An entirely new innovation is the introduction of "armless chairs." These chairs will be of steel with slat seats, curved backs and sufficiently wide to allow of the utmost comfort.

Comfort rooms will be established at convenient points and a women's retiring room will be placed at the rear end of the stand on the lower and upper tiers with maids in attendance.

Public telephone booths will be distributed at various points on the stands; desk will be provided for the accommodation of physicians and business men who may expect telephone calls to whom messages will be delivered immediately. A room will be provided where articles may be checked free, lost articles reclaimed upon proper identification and umbrellas loaned for a small fee.

To Announce Batteries

Another innovation never before used on baseball parks will be the installation of a device whereby announcements of batteries, changes in line-up, and such other information as may be necessary will be furnished to the patrons simultaneously in clear tones, and thus avoid the annoying feature of indistinct announcements very often made under the present method.

In the preparation of the plans the aim has been to provide for the comfort, convenience and safety of the baseball public and when completed Ebbets' field will be the most modern, comfortable, perfectly appointed and conveniently located baseball park in the world.

GREAT PROPERTY DAMAGE

NEW ORLEANS, April 13.—Great property damage has been wrought in north Louisiana as a result of the sudden break last night in the west levee of the Mississippi near Alcatia. Fears are entertained that many lives may be claimed by the on-rushing waters. It is estimated that 80 square miles are now flooded with prospects that twice that amount of territory will be inundated by nightfall. Hundreds of families will be made homeless.

SICK DAUGHTER NOW WELL

Mrs. C. Cole Tells How Her Daughter Was Restored to Health by Lydia E. Pinkham's Compound.

Fitchville, Ohio.—"I take great pleasure in writing to thank you for what your medicine has done for my daughter.

"Before taking your medicine she was all run down, suffered from pains in her side, could not walk but a short distance at a time, and had severe pains in head and limbs. She came very near having nervous prostration. She had begun to cough a good deal and seemed melancholy by spells. She tried two doctors but got little help.

"I cannot find words to express my gratefulness for what Lydia E. Pinkham's Vegetable Compound has done for my daughter. She feels and looks like another girl since taking it, and I shall always feel that I owe you a great debt.

"You can use this letter for the benefit of others if you wish, as I shall always recommend your medicines for female troubles."—Mrs. C. Cole, Fitchville, Ohio.

Hundreds of such letters from mothers expressing their gratitude for what Lydia E. Pinkham's Vegetable Compound has accomplished have been received by the Lydia E. Pinkham Medicine Company, Lynn, Mass.

Young Girls, Heed This Advice.

Girls who are troubled with painful or irregular periods, backache, headache, dragging-down sensations, fainting spells or indigestion, should immediately seek restoration to health by taking Lydia E. Pinkham's Vegetable Compound.

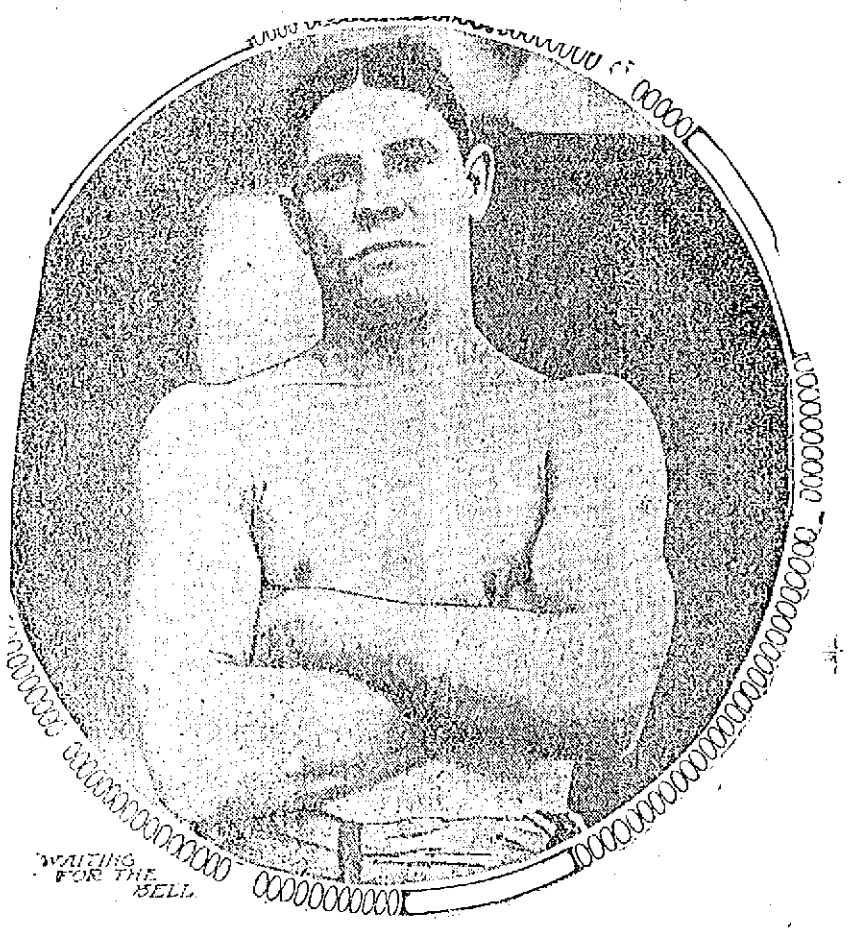

JOE THOMAS

JOE THOMAS WON

He Got Decision Over Terry Martin

The meeting of the Lowell Social and Athletic club was largely attended last evening and the show was one of the best that has been seen here in a long time. In the main bout that was scheduled to go 12 rounds Joe Thomas proved too much for Terry Martin, and after 8 rounds of hard fighting, Martin announced that he had enough. The referee, Walt Carney, who by the way proved a very efficient decision maker, declared Thomas the winner. The work of Thomas all through the bout was very classy. The former Californian was in great form. He had carefully trained for the contest and he was quick and strong at all times. In the opening round both men sparred carefully and no hard blows were sent home. In the second, though the active work started and both landed some good ones. In the opening of the third round Thomas took a great spurt and sent in a shower of lefts and rights that shook the Philadelphian. In this round Thomas put Martin down for the count sending him through the ropes, and though the bout was called in his favor, by the referee, as Martin came into the ring after the count, Thomas continued. This was Thomas' round all the way. After the third Thomas got stronger and had his man at his mercy at all times. He gave a great exhibition of foot work and blocking, and several times pulled away from Martin when it appeared that he could put him to the sheds. Though Terry gave a good exhibition at times he held on in the clinches and slowed up in the going. At the opening of the bout the referee announced that Thomas wanted the exhibition to be decided on points but as Martin objected saying that he wanted a draw decision if both men were on their feet, Thomas allowed it to go. The work of Thomas all through the bout was very pleasing to his many admirers here.

The other bouts were very good. In the semi final Young Stone of Lowell got the decision over Kid Roach of Boston, in an exhibition that was very lively. The bout went the limit and was fast all the way. Young Kelleher won from Young Sylvester of Lawrence in the fourth, and Young Gardner Brooks added another victory to his list when he put Kid Kennedy away in the second round. Brooks is coming along in great style and gave a very clever exhibition of scientific boxing.

EPHREM BOUSQUET

A Well Known Resident Died Today

A sudden death occurred early this morning, when Mr. Ephrem Bousquet, a well known resident of this city, passed away at his home, 615 Merrimack street.

Mr. Bousquet was 41 years, 5 months and 23 days old. He had not been well for a few days past, but he refused to have medical aid, as he thought his condition was not serious. At 3 o'clock this morning his wife found him lying in a chair in his room, lifeless. The body was viewed by the medical examiner who pronounced death as being due to natural causes.

Deceased leaves to mourn his loss a wife and a mother, Mrs. Charles Bellaire of Canada.

COL. ROOSEVELT

His Day's Campaign in New Hampshire

NASHUA, N. H., April 13.—The day's campaign of Colonel Roosevelt in New Hampshire began this morning in Nashua. The colonel arrived at 9.30 from Springfield, Mass., and spent the morning here. He made a speech to a crowd which greeted him at the railroad station. Later he delivered an address in a hall and spoke to a crowd in People's square. During the day he will speak in Concord and Manchester. On the way from Springfield, Col. Roosevelt made short speeches at Worcester, Clinton and Ayer, Mass. In his three speeches here he urged the people of this state to stand by the progressive administration of New Hampshire at the coming primaries.

"This is a straight line-up between the people on the one side and the professional politicians on the other," said Colonel Roosevelt. "I ask you people of New Hampshire who have taken the lead in the east in the progressive movement not to slip back from your leadership. I have been able for the last 18 months to say in New York and elsewhere: 'Follow New Hampshire.' I ask you now to stand for the continuation of that government. If New Hampshire now goes back not only will it be a bad thing for you but it will be a bad thing for the progressive movement all over the country. It will give heart to the politicians and the crooked business interests."

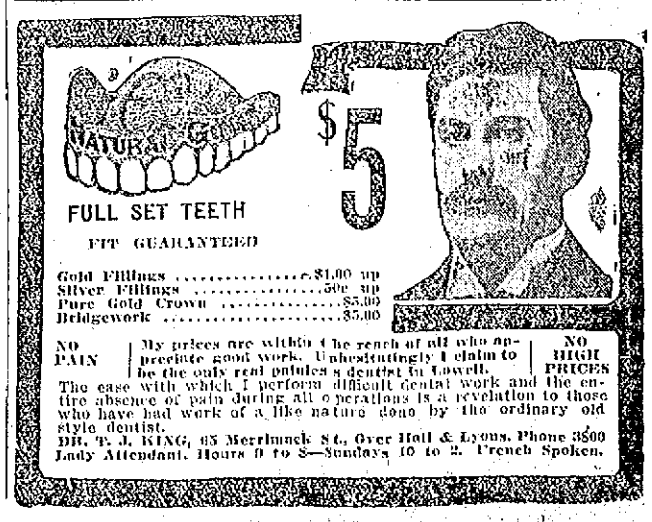

FRENCH AERONAUT

Made Trip From Paris to Calais

CALAIS, April 13.—Maurice Prevost, the French aeronaut, landed near this city at 11 o'clock this morning after a flight with a passenger in his monoplane from Issy-Les-Moulineux, a suburb of Paris, whence he had ascended at a quarter to six. After a short stop he rose again into the air and started to cross the channel for England, where he is to deliver the machine to the British admiralty.

CALL IS ISSUED

For Meeting of Railroad Managers

NEW YORK, April 13.—J. C. Stuart, chairman of the General Managers association of 50 eastern railroads issued a call today for a meeting of the conference committee to be held here April 17 to discuss the recent strike vote of the engineers and determine whether the railroads should make a counter-proposition to their demands for increased pay.

FOR FIFTH TIME

MAN IS MARRIED TO HIS WIFE AT BERNE

BERNE, April 13.—In matrimonial annals a record has been achieved by a well-to-do farmer named Sissein of Aaran, the capital of the Canton of Argovie, Switzerland, who has just married his "wife" for the fifth time after divorcing her on four separate occasions.

Sissein married another woman during one of the intervals, but divorced her some months after the wedding.

The first Mme. Sissin returned to her parents and lived quietly until her former husband came to ask her to remarry him. The couple, who are in love with each other and are still young, are now on their fifth honeymoon.

CHANGES MIND

WOMAN HAD ASKED FOR A DIVORCE

BOSTON, April 13.—Within an hour after her libel for divorce had been filed in superior court, Mrs. Minnie K. Conner hastened to the court house to stop the proceedings. She decided to abandon the divorce suit and word was sent by her counsel to Clerk Campbell not to issue the process against the libelee, Owen A. Conner, traffic manager of the Western Union Telegraph company.

This turn came with as much surprise as did the arrest of her husband under a statutory charge a few days ago upon evidence that she herself had procured by her own detective work.

ACADEMY OF MUSIC

A great big laughing show all the way through is being presented at the Academy of Music this week and it is all brought to a climax when the act entitled "The New Judge" is staged. Bill Looney as the sleep cop who is continually awakened by Eddie LaRose, the judge, has the audience in roars all during the act. Kathryn McCrane, the head usher at the Academy, playing the bigamist, was exceedingly clever. The balance of the show is Faust & Faust, two crazy musicians, and Tommie Donnelly, the worst singer in the world. Four pictures, four acts and illustrated songs on Sunday.

P. PAUL MARCEL

LOWELL OPERA HOUSE

P. Paul Marcel, the well known Parisian artist, arrived in this city yesterday with his company of able actors and last night he presented at the Opera House "Les Surprises du Mariage," a brilliant three-act comedy from the pen of Alexander Bisson, the author of "Madame X."

The attendance was very large and the reception given the actors when they appeared on the stage was a most cordial one. The play is exceedingly witty and was well rendered.

The cast of characters was as follows:

Henri Duval .....P. Paul Marcel
Bourganeuf .....G. Dumestre
Champeaux ..... G. Miral
Corbuloy .....E. Meussel
M. Paysan ..... Cotah
Mme. Donivard.....Mme. J. Dhorny
Dianne .....C. Paul Marcel
Gabrielle .....Maud Queyrens
Victoire .....Eva Dereynes
Marrette .....M. Monroy

The plot of the play is as follows: A young artist, Henri Duval, marries a pretty young woman, Dianne, who is the only daughter of a widow. The husband is writing an opera, but cannot go along with his work as he is continually molested by the wife and mother-in-law, who detest music, and life is simply miserable for him. A divorce is finally secured and the young artist marries again to the daughter of a widower, Gabriel. The latter's father, Champeaux, goes on a little trip for his health and returns with a bride, Duval's former wife, who is still accompanied by the wretched mother, and to make things worse, they come to live with the artist and the result is that instead of having one mother-in-law, the young man has two, one of whom is his former wife.

The leading part, that of Duval, was taken by Mr. Marcel, who handled his lines which were of the comedy style, in his usual artistic way. He held his audience in roars of laughter from the beginning of the first act to the end of the last. He was very ably assisted by Mr. Dumestre as Bourganeuf. Mr. Dumestre scored again highly last night and proved to his many local admirers that comedy is his line. He played with astonishing ease and his wonderful work brought forth commendable applause. Next in line came Miral, who impersonated the character of Champeaux in a very pleasing way. His work as well as that of Mrs. Marcel, Maud Queyrens, Miral, Cotah, Eva Queyrens, Miss Monroy and last but not the least, the mother-in-law, Mrs. Dhorney, helped greatly in the tremendous success of the presentation.

This afternoon the troupe presented "Les Freres Ennemis," and tonight it will present two short plays, "Gringoire," and "Le Filibustier."

"THE LITTLEST REBEL"

The supreme event of the theatrical season is promised with the coming to this city of Dustin and William Farnum in "The Littlest Rebel," the big Boston Theatre success. This massive and spectacular A. H. Woods' offering has met with great success in Chicago and New York, in each of which cities it remained for long periods attracting capacity audiences at every performance. Its road tour has been a succession of triumphs, and the indications are that its engagement in this city will create a record for attendance and box office receipts at the Opera House next Tuesday night.

"The Littlest Rebel" is from the pen of Edward Peple, author of "The Prince Chap" and other plays of unusual appeal to the vast majority of theatregoers, and in the leading roles those sterling and handsome actors, Dustin Farnum and William Farnum, are said to find wide scope for their attractive personalities and heroic methods of acting. Dustin Farnum will be remembered as the picturesque hero of "The Virginian" in which piece he was starred for five years, while William Farnum's creation of Ben Hur in the play of that name will live long in the memory of all who attend the theatre.

"THE CONFESSION

A pretty love story is woven into the plot of "The Confession" to be seen at the Opera House, April 15. A beautiful girl, in love with a lad, who gives more of his time to the ways of the world, a mother of the wayward son, patiently striving to save him, the allegiance of a young boy, who has been picked up from the Bowery, New York and given a good home. The faithful brother, the French Canadian, who tries to drag the lad down, the attorneys who try to save him from the gallows and the governor of the state, all who make this great play the most powerful production that has ever been presented in this city.

"THE COUNTRY BOY"

Henry B. Harris will present "The Country Boy," Edgar Selwyn's great comedy success of city life, at the Opera House Saturday, April 20, matinee and night, and which comes direct from its long run at the Park theatre, Boston. The play concerns a young man who goes to New York to make "his success in life." He experiences several disillusionments, goes through some pretty tough times and although he jumps with both feet into the gayest of lives along "The Great White Way" he finally comes to believe that the only way out of it is by way of the gas route. But he doesn't succeed in committing suicide and it all turns out right in the end, making as sweet and wholesome and withal, as realistic a story of every-day city life as was ever staged.

MONTGOMERY & STONE

Montgomery and Stone in "The Old Town" broke all Easter week records at the Grand Opera House in New York last week. They played to very nearly the possible capacity of the Grand Opera House which is about as large as a circus tent. This is the more remarkable from the fact that Easter week marked the 61st week that Montgomery and Stone have played "The Old Town" in greater New York. After a brief engagement in Boston Montgomery and Stone come to Lowell Tuesday, April 23rd.

LEW DOCKSTADER

Lew Dockstader and his own great minstrels, including Neil O'Brien, Bob Albright, Manuel Romain, "Happy" Naulty, "Les" Copeland, Don Ferrandou, Master Charles Leo, Major Nowak and sixty other minstrel celebrities are scheduled to appear at the Opera House in the near future.

MERRIMACK SQUARE THEATRE

The best of refined vaudeville and the latest and most amusing of photo-plays will again characterize next week's offering at the Merrimack Square theatre. "Erin's Isle," a spectacular and highly interesting Irish singing scenic sensation, will be the stellar attraction. The act introduces four scenes showing, among other places, the old mill beside O'Sullivan's Cascade, Lakes of Killarney. The people engaged in the cast are all competent artists and their combined efforts are said to be in keeping with the very best in their line. True Irish humor, handled in masterly style, makes the offering unusually pleasing.

Alice D'Garmo, known as the Queen of the Air, gives a highly sensational act. Miss D'Garmo performs many daring feats and accomplishes them with an ease and grace that make them appear of the simplest kind, when as a matter of fact they are attended with an unusual degree of danger.

Betty Beauvere, assisted by Willard Reed and Miss Nancy St. John, present an artistic series of features entitled "Colonial Pastimes," in which all three are seen to advantage. A Mason & Hamlin organ is used during the progress of the piece. Steels and McMasters are comedy roller skaters, who mix rich humor with some of the best roller skating seen on the present-day stage.

The pictures for the first three days of the week will include "The Redemption of Greek Joe," "Is He Eligible," "A Pie Worth While," and others equally as interesting. The views of the latest events of this and foreign countries add to the general attractiveness of the bill. On Friday night the Merrimack Square Theatre Concert orchestra will feature selections from "The Dollar Princess," a Viennese light opera by Leo Fall.

For the sacred concerts Sunday afternoon and evening Manager Carroll has again succeeded in gathering together one of the strongest bills of the season. The Banda Roma, an organization of 20 high-class musicians, will give a program of numbers from well known music masters. The rest of the bill will be made up of refined vaudeville acts, all new, and the kind that have received the approval of the state. The photo-plays will also be new and novel. Don't miss this bill. Box office telephone 2053.

KEITH'S LOWELL THEATRE

Dinna ye hear it? It's the Sutcliffe troupe acomin' to Keith's. The famous Sutcliffe troupe of pipers, singers, dancers and acrobats, one of the leading Scotch vaudeville attractions now before the public will be an extraordinary attraction at Keith's next week in a bill of nine great acts. The Lancton-Lucier trio, in "Heaps of Hilarity" present a medley of fun which would make a dyspeptic smile. Emily Dodd a noted character actress, assisted by a thoroughly competent company will appear in an interest-absorbing drama, filled with realism and strongly dramatic situations. Dogmar Dunlap and Elsie Folke in "These Musical Witches" have a classy musical act playing on violin and harp and singing. The performers in addition are possessed of charming personalities. Evans and Vidocq in black face song, dance and repartee are extremely funny. Once more novelty is offered in the gymnastic line, the performers being the Three Romans in a Roman standing ladder act. Two men and a woman constitute the team and two perform all sorts of acrobatic stunts on the perpendicular ladders held by the third. "Happy" O'Neil who enjoys the distinction of being the youngest Knight of Columbus admitted to membership, has a classy singing and talking act assisted on the piano by O. E. Story. "Happy" is there with the goods. Carney and Wagner, singers and dancers offer something away removed from the beaten path. Here's a scream, Johnson, Howard and Lisetti, the three tramps who play ball will get your goat with their fun. In addition to these there are the pictures. For the Sunday concerts Manager Stevens has arranged an exceptionally strong bill including Musical Dale, the instrumentalist, Sawyer and Turner, crayon artists, Adamini and Taylor, high class singers and two other big acts besides the pictures.

ROYAL BAKING POWDER
Absolutely Pure
The only Baking Powder made from Royal Grape Cream of Tartar
NO ALUM, NO LIME PHOSPHATE

Chin Lee & Co
Chinese and American Restaurant
Dining rooms reserved for ladies or private parties. This restaurant is open from 11.30 a. m. to 1 a. m., including Sundays. 117 Merrimack st., near John st. Telephone 1522.

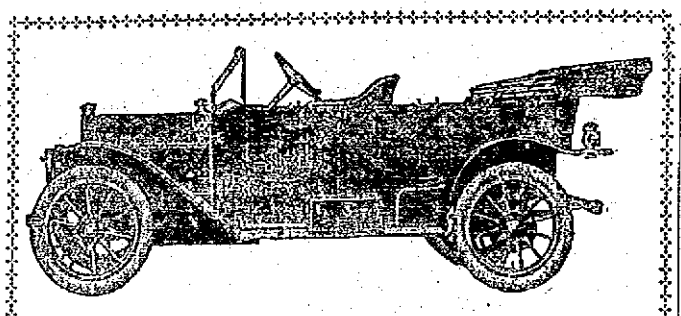

"It's All Level Road to The MOYER"

THE MOYER AUTOMOBILE, (built by H. A. Moyer, Syracuse, N. Y., builder of the highest grade horse drawn vehicles and standard of quality wherever wagons are used; better and more favorably known and in more general use than all others in Lowell is the result of thirty-five years' experience in the manufacture of high-grade vehicles for pleasure use, and combines all of the valuable features of that experience as to fine qualities, thorough proportion, elegant finish and design, together with thorough attention to every detail of construction.

It has been the sole aim to produce a car of smooth, clean cut, elegant design without any of the objectionable contrivances and complicated parts that are so general, and to eliminate the use of castings as far as possible, substituting drop forgings, and, thereby, produce a lighter car by these methods. Every part has been specially designed, one piece at a time.

We are, therefore, able to say that after a demonstration of two years the Moyer is, without question, the finest automobile of its size yet produced and we have no hesitancy in offering it to the public as a type of pleasure vehicle that will not only maintain, but increase the past reputation of Moyer work with the people who are looking for quality in their cars.

It is of handsome design in every detail, having a high-class wood body, designed and made by a carriage builder, and is equipped with the greatest spring suspension ever put under an automobile. Special designed springs are used to secure the very finest of riding qualities and increase the life of tires and car 33 1-3 per cent.; care in securing easy riding qualities increases the life of a vehicle of any character. No shock absorbers or other contrivances are necessary with these springs, as they do the work that they are intended for and are of the proper size and design to give the best results.

The motor is a beautiful, long stroke, T head motor, 4½ bore x 5 inch stroke, and runs as quiet as a watch, equipped with the German "Mea" High Tension Magneto, the best and highest priced Magneto made; having the world's record for hill climb at 97½ miles on an 8 per cent. grade and the world's altitude in an aeroplane. With this power plant, any speed from three to sixty miles an hour can be maintained on high gear and magneto.

The car has 116-inch wheel base; 34x4 inches Quick Detachable tires; a very fine Cone Clutch with 120 inches of friction surface and spring inserts; Selective Transmission on sliding gears, three speeds forward and reverse, a very handsome drop-forged, eye-beam, special alloy steel, heat-treated front axle, and a beautiful semi-floating live rear axle, free from the usual multiplicity of exposed parts.

Double expanding brake system on rear wheels, each brake shoe having separate drums, all enclosed to that there are no parts or projections uncovered or exposed to the mud and dust.

The car is completely equipped with Electric Lights, Blitzen Self Starter, a fine Mohair Top, Dust Hood, Wind Shield, Speedometer, Presto-Lite Tank, Jericho Horn, Tire Irons and Tool Equipment, including Pump, Jack and Wheel Puller; the Touring Car with this complete equipment weighing 2700 pounds and the Runabout 2500 pounds.

We solicit your careful consideration, and are confident that a personal demonstration will convince you of the "merits" of this car and show to the discriminative purchaser that it is a car that is right in every particular and one that will favorably compare with the highest priced cars built. If you pay more the difference will all be in the price, not in the quality.

C. H. HANSON & CO., Inc.
ROCK STREET
Distributors

Lowell, Saturday, April 13, 1912

A. G. POLLARD CO.
THE STORE FOR THRIFTY PEOPLE

Here's the Greatest Value in All Wool
Dress Goods and Suitings
That You've Ever Seen in Lowell
On Sale Today---Saturday

4000 Yards of Woolens and Worsteds, including Meltons, Broadcloths, Serges, Mohairs, Whipcords, Covert Cloths and Fancy Suitings, half-width fabrics, representing values up to $2.00 a yard. You'll find nearly every color included in this lot in lengths convenient for Dresses, Coats, Skirts and Suits. These goods are slightly stained on the edges. We offer them in the 23 to 27 inch widths

25c and 35c Yard

The Palmer street window display of these goods is one of more than ordinary interest.

ON SALE TODAY PALMER STREET BASEMENT

BOYS' CLOTHING DEPARTMENT

BOYS' SPRING SUITS At Special Prices

Boys' Norfolk Two-Piece Suits —AND— Russian and Sailor Suits

Reefers Blouses Knickerbocker Pants —AND— Wash Suits

This section of our store, where clothing for the growing youngsters is sold at prices which show more worth by far than can be found elsewhere, has steadily grown from a couple of counters to a department second to none north of Boston—Offering a selection of the nobbiest styles in the smartest cloths of the season.

Double Breasted Suits—Boys' Double Breasted Suits, made of new Spring fabrics that have the wearing qualities so necessary to rough usage. Sizes 7 to 17 years. Blue serge and fancy mixtures at.... $2.98, $3.98

Double Breasted Suits—Boys' Spring Suits, double breasted, two and three button effect, fine cassimere, worsted and serges. Sizes 7 to 17. Trousers cut full peg knickerbocker style, taped seams, and lined throughout, at

$4.98, $5.98, $6.98

Combination Suits—Suits made of all the newest shades of cloth, in gray and brown, with an extra pair of knickerbocker pants. Sizes 7 to 17, at, suit..... $3.49, $3.98

Norfolk Suits—Made of fine wool material, in the best shade of blue, gray and tan. Sizes 6 to 17, at, suit..... $2.98 to $4.98

Double Breasted Suits, Russian and Sailor Suits—Made of blue cheviots and fancy mixtures. For boys of 3 to 17 years, at, suit

$1.98, $2.49

Russian Suits—Military and sailor collars, made of all wool serges and cassimeres. Sizes 3 to 10. Solid colors in blue and red. Pants made with taped seams and lined, at, suit

$2.98, $3.98, $4.98

SATURDAY SPECIAL—Boys' Blouses—Made of fine madras, gingham, chambray and percale. Sizes 6 to 16. Made with and without collars. 50c value, at, each..... 29c

Styles of the Fifties Return to Us In This Season's Modes

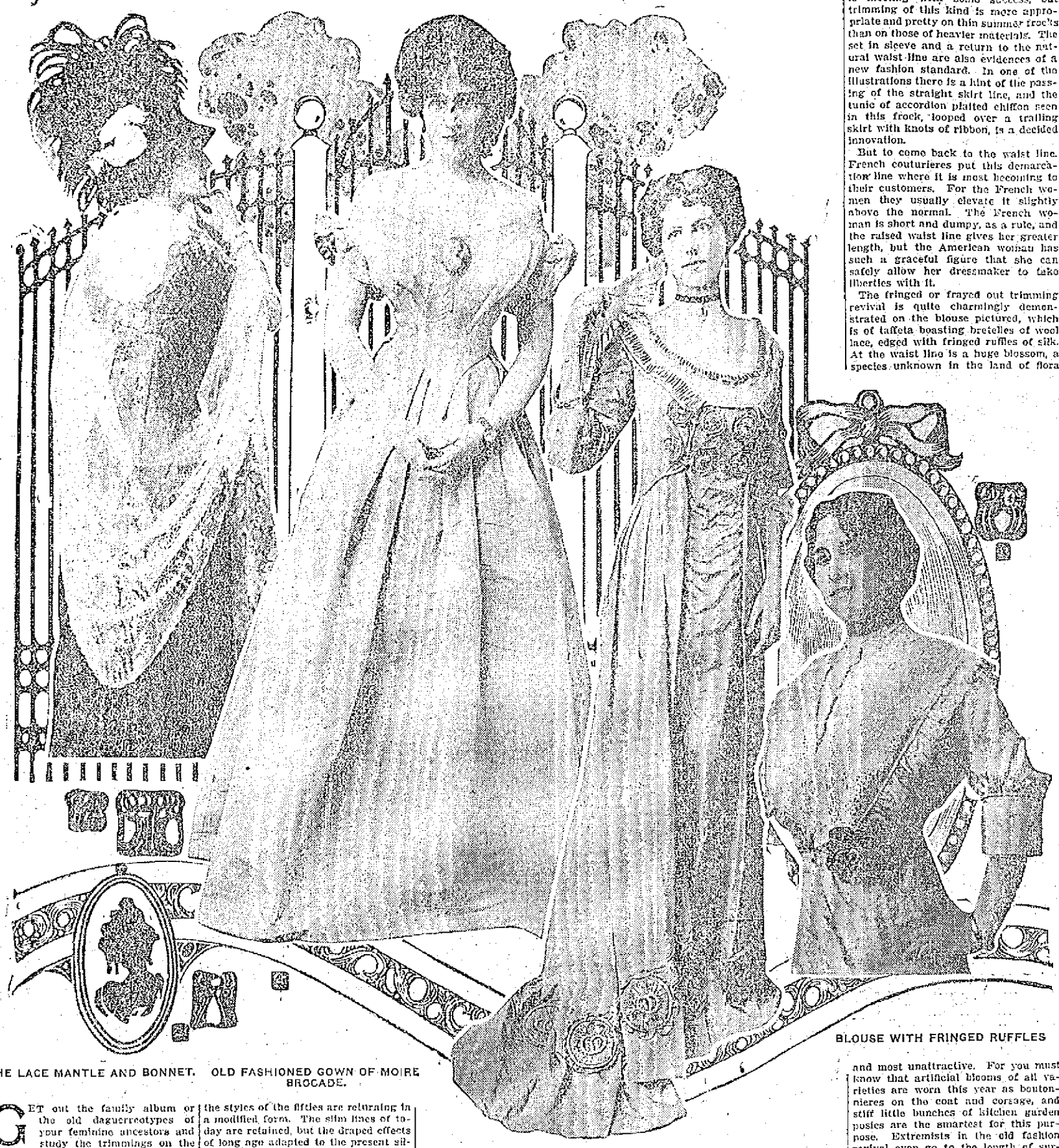

THE LACE MANTLE AND BONNET. OLD FASHIONED GOWN OF MOIRE BROCADE.

COSTUME SHOWING RIBBON TRIMMING.

BLOUSE WITH FRINGED RUFFLES

GET out the family album or the old daguerreotypes of your feminine ancestors and study the trimmings on the gowns of these ladies, then take a look about at the new spring styles and you will see among them many reproductions of these adornments on the taffeta and other silk costumes of the season. Puffings, quillings, fringed, or, to use the old fashioned term, frayed out; ruffles and cordings are ubiquitous and when well used are charming. In fact, the styles of the fifties are returning in a modified form. The slim lines of today are retained, but the draped effects of long age adapted to the present silhouette are much in evidence.

One of the great French dressmakers this season almost created a panic by showing among his new models a gown in moire brocade of the quality that is "rich enough to stand alone." One of the illustrations shows this gown. The skirt, as you see, is full, the shoulders drooping, and the long pointed basque is reminiscent of before the war days. Of course this is an extreme fashion that will not be worn by the average woman, but it shows how the vogue wind is blowing.

Another old fashion that is returning is the wearing of the black lace shawl of the sixties. Every woman who possesses an heirloom in the shape of one of these shawls is unearthing it these days and donning it as a modish wrap. Quaint bonnets often accompany the shawl or scarf and add to the old fashioned suggestion.

Plaitings have been introduced, too, on the spring models, and their advent is meeting with some success, but trimming of this kind is more appropriate and pretty on thin summer frocks than on those of heavier materials. The set in sleeve and a return to the natural waist line are also evidences of a new fashion standard. In one of the illustrations there is a hint of the passing of the straight skirt line, and the tunic of accordion plaited chiffon seen in this frock, looped over a trailing skirt with knots of ribbon, is a decided innovation.

But to come back to the waist line. French couturieres put this demarcation line where it is most becoming to their customers. For the French women they usually elevate it slightly above the normal. The French woman is short and dumpy, as a rule, and the raised waist line gives her greater length, but the American woman has such a graceful figure that she can safely allow her dressmaker to take liberties with it.

The fringed or frayed out trimming revival is quite charmingly demonstrated on the blouse pictured, which is of taffeta boasting bretelles of wool lace, edged with fringed ruffles of silk. At the waist line is a huge blossom, a species unknown in the land of flora and most unattractive. For you must know that artificial blooms of all varieties are worn this year as boutonnieres on the coat and corsage, and stiff little bunches of kitchen garden posies are the smartest for this purpose. Extremists in the old fashion revival even go to the length of surrounding these small bunches of flowers with a lace paper case, the kind florists used to place around the flowers carried by antebellum belles. The shops have these old fashioned posies put up in little boxes in most attractive gift form.

CATHERINE TALBOT.

BRIDE'S LINEN OUTFIT

A Fair Estimate of the Linen That She Will Need

A BRIDE'S outfit is generally expected to contain all of the linen necessary for the house or apartment unless this be beyond her means to provide.

So frequently does the perplexing question present itself as to just what the household will need to start with in the way of linen that it may prove helpful here to give a list for the linen closet.

Starting with the dining room, it is well to provide one handsome tablecloth, which will seat a large number comfortably. This should be three or four yards in length and of pure white damask and cost anywhere from $2 to $5 a yard. For this cloth one dozen large dinner napkins should be bought to match.

Two other good cloths of shorter length, say two and a half or three yards, all white, at not more than $2 a yard, with napkins; then for ordinary wear three half bleached cloths at $1.50, with two dozen napkins and a dozen tea napkins. In addition to these a silence cloth of felt will be required.

Many sundries are needed to complete the attractive appearance of the dining room in the way of linen carver's cloth, sideboard and carving table covers, table centerpieces, doilies, and so on, and it is well to remember in selecting the linen that medium heavy will give best wear—not only that, but it is easiest to hemstitch or embroider.

For the bedrooms a fair allowance is two counterpanes, three pairs of pillowcases, three pairs of sheets, a down comforter, a pair of light summer blankets and one heavy blanket for each bed.

The towel supply for bedrooms and bath should consist of one dozen huckaback and four or six Turkish bath towels, also a dozen little guest towels.

For the kitchen a generous provision includes six linen dish towels, six glass towels, six pot cloths, six dishcloths, three floor cloths and six cheesecloth dusters.

New Use For Veils

It was a clever woman with a little daughter to dress who, when copying a French model with hemstitching at the tunic borders and in other parts, bethought her of the possibilities of hemstitched chiffon veils. They come in lovely colors and are long enough and wide enough for tunic effect.

For Spring Days

BLACK and white striped suits have been fashionable for the past few seasons, but the smart confection seen in the cut of this design has been effected in an entirely different fashion from former materials. The white

NEW STRIPED SUIT IN BLACK AND WHITE.

lines are made by machine stitching in white thread done on fine black serge and not woven in the goods.

Of course this hand work adds to the expense of a costume, but it is very individual and new. Black satin is used in combination with the woolen material.

Recipes For Uncooked Candies

THE following candy recipes are always to be relied upon for success, as they are uncooked, and a failure is almost impossible:

Fondant.—Do not beat the whites of the eggs. Drip the whites of two eggs into a small granite pan. Stir into this confectioner's sugar gradually until thick enough to work like cream fondant. The amount of sugar used will vary according to the size of the eggs. Usually two pounds are sufficient. In stirring the candy it is well to use a wooden spoon. Add a few drops of flavoring, being careful to mix it in well.

Lay the ball of cream on a granite slab or a smooth board over which you have sprinkled some of the sugar. Work it for a few minutes. Divide the cream into three or four rolls. If the cream should be too thick to work easily, a few drops of milk or water will make it soft enough to mold. With this cream as a foundation many fancy candies may be made. Below are a few suggestions which have all been tried. If one wants to make several kinds of candy it will be necessary to use a larger amount of fondant than given above.

Fruit coloring in orange and strawberry can be used to make candies. Half a pound of dates stuffed with the cream in three colors will make quite a large plate. If seeded dates are used it will save work.

Chop a few dates and figs together and work into the cream. Roll out and cut in half inch pieces.

Roll cream flat as you would pie crust. Cut in square pieces and fold in each piece a white grape or a maraschino cherry. This sweet is delicious.

Roll cream into little balls and press English walnuts, pecans or almonds into the same, a nut on each side.

Dip molded cream balls into hot melted and sweetened chocolate. An orange wood stick is very good to dip the cream with.

Cocoanut can be used. Care should be taken to work it in well, and in cutting be careful to cut quickly, as the candy will not look neat otherwise.

Soak a few raisins in warm water and cover with cream.

Soak prunes overnight in cold water, then remove the stones. Crack these and run the kernels through the meat chopper, adding the other chopped meats and chopped dates. Fill the cavities of the prunes with this mixture, close and dip in the fondant.

In making wafers care must be taken when flavoring with cinnamon, as it takes only a very small amount. Maple, cinnamon, allspice, orange, lemon, vanilla, strawberry and peppermint essence must all be used sparingly or they will be too strong. After the cream has been rolled out with a rolling pin use a small can lid to cut the wafers.

Breeze Baskets

THE bedroom that is redolent of the old fashioned scent of lavender suggests refreshment and peace. It is not enough to line the wardrobe shelves with lavender sachets, though to do so is a step in the right direction.

Very pretty are the hanging "breeze" baskets which every breath of air from the outside encourages to send forth a delicious scent. The baskets are hung upon ribbon and slung upon the looking glass or upon the handle of an escritoire, out of sight maybe, but not out of mind.

An Old Fashioned Garden

THE real old fashioned garden is not the up to date old fashioned border laid out in stately rows like a well planted patchwork quilt, but the real old heterogeneous mass of bloom and foliage that used to meet the eye in our granny's garden.

Whatever ideas you have entertained about stiff borders and formal garden layouts will vanish utterly under the spell this garden casts around you. Instead of the orderly, stiffly designed flower beds one finds great banks of phlox, clumps of peonies, trellises of sweet peas and banks of nasturtiums. By this is not meant an ill kept, overgrown weedy affair, not by any means, for this garden must be weed free. Weeds must not get the advantage, but must be rooted out in earnest and burned. Then the garden must not have too much or too little water. A garden on a southern slope is an ideal site. Then there is plenty of air and plenty of drainage, both necessary to the growth of flowers.

Every one who owns a garden gets to know that dirt is not soil. The earth must be composed of sand and clay and decayed vegetable matter to supply the necessary ingredients for the growth of flowers. The ideal condition of a soil is one which resembles a sponge and in which it will retain the greatest amount of nutritive substances and water without losing its capacity for absorbing air.

It is not always easy for the beginner to know how much fertilizer to use, for the ground can be overfed as well as underfed.

For the average flower garden stable or barnyard manure is sufficient. In using stable manure two barrowfuls to a square rod is ample, but use somewhat less if barnyard manure is used.

So much for the practical side of the garden question; then comes the interesting part, the selection of the varieties to be used. A few among the many are the four o'clocks, candytufts, bachelor's buttons, delphiniums or larkspurs, dicentra or bleeding hearts, the valerian, foxglove or digitalis, the lupinus, the morning glory, love in a mist, gaillardia, helianthus or small sunflower, the columbine, the poppies, dianthus, the bell flower and the well known hollyhock standing sentinel over all.

That Stitch In Time

NO wonder the stitch in time fails to be taken when sewing appliances are not handy. The woman who must hunt for a needle and thread frequently neglects to use them as she should.

There are various contrivances for sewing conveniences, and no woman should be without a well equipped sewing table or box in her room.

Chief in beauty, also in cost, is the mahogany sewing table on colonial lines. The most convenient of these has the two end wings, where stockings and large pieces of mending can be tucked. One with an extra shelf in the top has compartments for spools of different sizes and sections for buttons as well.

A homemade basket table should have a tripod made from three broomsticks painted white or dark green. In the top is fitted a deep, round basket, like a large fig basket, which is stained to match the legs. Line the basket with gay silk, put in an extra strip divided into compartments for pockets, and to the bottom sew a round pincushion. Attach to the sides a needlebook, scissors and a case for thimble, emery and bodkins. A basket with a lid, though harder to find, keeps out much dirt.

A girl who had to economize space in her room at a boarding house invented a sewing receptacle on the order of a shoe bag. The case was made of a strip of linen twenty-one inches long and sixteen inches high. To this was sewed an end pocket five inches wide and eleven inches high to hold darning and larger pieces of mending, while the central space was divided into various small pockets for spools of thread, buttons, sewing utensils, tape, hooks and eyes and odds and ends.

The case was bound in white mercerized braid and supplied with rings at top and bottom to fasten to hooks in the closet door. The top was turned over in a flap to keep the contents of the pockets clean. Each compartment was labeled for its special use in white outlined letters.

CHARMING HATS OF THE SEASON

ONE of the hats pictured is named in honor of the famous French beauty and Parisian society leader, Mme. Lanteime, who not long ago met so tragic a death.

It is of black malines with a crown entirely hidden by wistaria blooms in the new dark mustard color known as pamplemousse. A band of snapdragon

pink velvet ribbon is drawn around the crown and tied in a bow at the side.

The second creation is of black kemp, with a facing of white fern leaves, which, in turn, are covered with a black and white figured net.

Concrete the New Color

"CONCRETE" color is the latest fashion in wall decorations, according to the clever woman who has just returned from abroad. Her new little house, therefore, has been covered from top to bottom with a rough paper which is painted exactly in a concrete shade. The woodwork has been ebonized, and the drawing room portieres and other curtains are of black taffeta, falling stiff and straight. Her furniture is Spanish, old carved walnut, black with age, and she has some wonderful old brasses to heighten the somewhat somber effect. In the bedroom are English chintz curtains, with gay colored tropical birds and flowers on a black background. The black curtaining of the guest room consists of old camel's hair shawls, with black centers and ground color. The effectiveness of these soft hangings is really far greater than can be expressed in words.

In houses where the women have unlimited means the fashionable black hanging is not a plain taffeta, but instead a Chinese satin or a Japanese silk gorgeously embroidered in colors or gold crests and harmonizing with the rich toned mahogany furniture as in colonial lines, when ships brought eastern embroideries to London and American ports. For such drawing rooms as boast only of Italian carved furniture embroidered curtains with black grounds have been picked up, but not for a song, in Genoa, Florence, Turin and Rome, remnants of the glory of the old palaces.

For pictures on these dignified walls it is obvious that gentle spring landscapes or the light art of the French period must be discarded. Indeed, pictures are dispensed with altogether as being too modern unless one old master can be well placed, and family portraits are being unearthed or copied or invented in the styles of the earlier portrait painters to match the antique furniture.

A Combination Salad.—Take a bunch of celery, half a pound of stoned dates and half a pound of almost any kind of nuts except almonds. Chop these ingredients into small pieces, and when they have been well mixed add the pulp of three grapefruit. Arrange on crisp lettuce leaves and dress with mayonnaise.

The Pendent Purse

A WOMAN will keep her money anywhere, from the inside of her stocking to the lining of her hat. The latest fancy, however, is to carry her purse around her neck in the form of a lavalliere.

Tiny purses of gold net, with a studded border of brilliants and fastening with a twisted clasp on top, are worn on a thin gold chain like a pendant.

SMART SUMMER BELONGINGS OF LACE AND NET

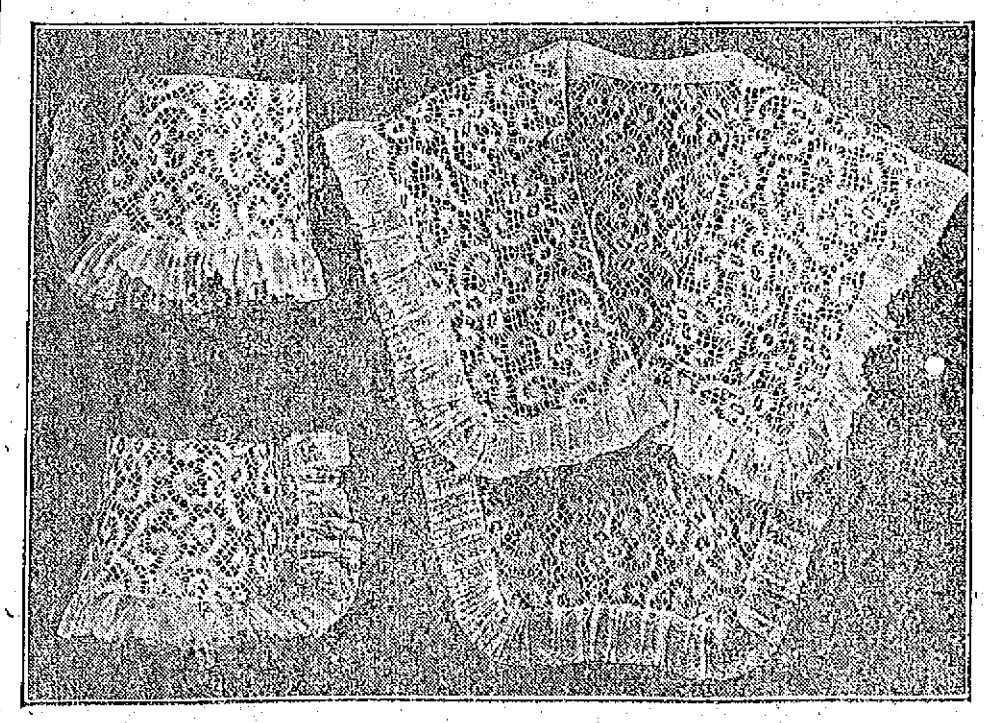

COLLAR AND CUFF SET OF VALENCIENNES LACE.

THE simple summer frock of dimity or linen is made distinctive and out of the ordinary by handmade belongings. Dainty collar and cuff sets, for instance, such as are pictured, add much to the beauty of a frock. This new set is made of all over valenciennes lace finished with plaitings of point d'esprit.

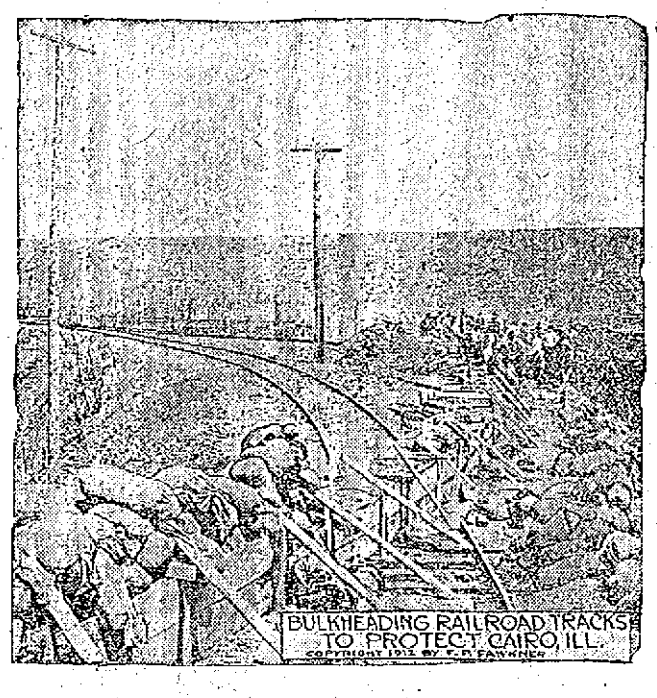

FLOOD CONDITIONS AT CAIRO REPORTED TO BE BETTER

CAIRO, Ill., April 13.—Flood conditions here are better, though the water remains at a dangerous stage. The various railroads that enter the city proved effective in most cases as dykes, the tracks being on elevations that served as levees. In some cases these elevations were increased in height by temporary bulkheads that covered the tracks and thus stopped traffic while holding back the water. For several days business has been suspended and militia patrolled the streets to prevent looting.

SAFE BLOWN OPEN

Burglars Entered the Postoffice at Greenwood

WAKEFIELD, April 13.—As Letter Carrier Ernest Haywood was walking home early today after missing a car at Melrose Highlands, he heard an explosion and remarked to a young man accompanying him, "I wonder if the postoffice has been blown open."

Afterward it was discovered that the safe in the Greenwood sub-station of the Wakefield postoffice had been blown open with nitro-glycerine and $50 in cash and stamps worth $50 stolen. The interior of the office was badly damaged. There is no clue to the burglars.

The Greenwood postoffice has been robbed several times previously, the last break being in December, 1910.

COL. ROOSEVELT

Will Speak in Lowell Tonight

Col. Theodore Roosevelt will speak from a baggage truck on the easterly side of the Middlesex street depot, facing the square, near Thorndike street tonight at 10.15. He will come to Lowell from Manchester, N. H., and immediately upon the arrival of his train he will take up his position on the truck and will address the crowd while his car is being detached from the train from Manchester and attached to the New York train which leaves at 10.45 o'clock.

M. E. CONFERENCE

SPRINGFIELD, April 12.—Discussion of a proposal that a return should be made to the time limit system whereby a minister was permitted to remain at one church for only a limited number of years, occupied much of the time at today's session of the annual meeting of the New England Methodist Episcopal conference. Rev. George Spencer, district superintendent of the Cambridge district, yesterday brought the matter up by proposing a return to the four year limit. Later he agreed to an amendment offered by Rev. William Wood that the limit should be made five years. Consideration of the proposition to memorialize the general conference to this effect was put over until today after a debate in which considerable opposition was expected to the idea.

LEGAL NOTICES

EXECUTOR'S SALE OF REAL ESTATE

By virtue of a license granted to me by the Probate Court for the County of Suffolk, dated April 11, 1912, will be sold at public auction on the premises hereinafter described in Lowell in the County of Middlesex and Commonwealth of Massachusetts, on Saturday, May 4, 1912, at three o'clock in the afternoon the following described real estate, viz: A certain tract of land with the buildings thereon situated on the easterly side of Howard street in Lowell, in the County of Middlesex and thus bounded and described: Beginning on said Howard street at land of Widow Sprague; thence on said Sprague land and continuing the line north eighty-seven degrees east one hundred and seven and seven-eighths feet to the centre of a passageway sixteen feet wide; thence through the centre of said passageway southerly about thirty-seven and one-half feet to land now or formerly of Harriet A. Thompson; thence on said Thompson land and on land now or formerly occupied by Mrs. Sweetser westerly about one hundred and eight and one-half feet to Howard street; thence on said Howard street northerly about thirty-seven and one-half feet to the point of beginning. Being the same premises described in a deed from Alonzo P. Quimby to Abby A. Austin, deceased wife of the hereinafter named William W. Austin, deceased, testate, dated November 1, 1865, and recorded in Middlesex North District, Registry of Deeds, Book 45, Page 225. Subject to all the conditions and restrictions mentioned and referred to in said last named deed reference to which is hereby made.

Terms made known at sale.

FRANK P. MOODY,
Executor of the last will of William W. Austin.

THE SUN'S DAILY PICTURE PUZZLE

JUST AS GOOD.

When the aeroplanist fitted her,
She murmured with a wink,
"There's just as good birds in the air
As e'er werq caught, I think."

Find moth.

ANSWER TO YESTERDAY'S PUZZLE.

Left side down, in waist.

A LITTLE NONSENSE

KEEPING IT IN THE FAMILY.

"Did he kiss you for your mother?"
"I must decline to discuss family affairs."

IT WASN'T A FOLDING BED.

"I don't see how you stand lying in bed so late."
"My dear, I beg that you will believe that I am no contortionist; I don't stand when I lie in bed."

DECIDEDLY SO.

"I first examine the patient's heart to show how much treatment he will stand."
"It's unprofessional to do that before you examine the pocketbook."

UP TO DATE.

"My advice to you is to have an operation at once."
"I'll have it, doctor, if you will be up to date and take your pay a dollar down and a dollar a month."

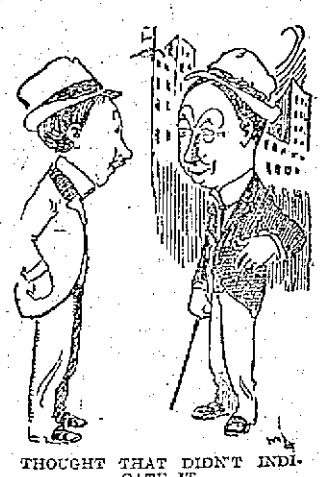

THOUGHT THAT DIDN'T INDICATE IT.

"He is a man of unusual sagacity, isn't he?"
"Well, I wouldn't want to say that; he is a married man."

BIRD, BEAST OR FISH?

"He's a beast."
"He certainly is a bird."
"Well, at least he is a queer fish."

LOST AND FOUND

BLACK AND TAN DOG LOST, WITH black collar tied with red ribbon. Reward for return to 118 Ford st.

BLACK VELVET BAG CONTAINING gun metal mesh purse and black leather purse lost Friday morning on South common, Union, Linden or Centre sts. Reward to finder at 15 Centre st.

BLACK AND WHITE BOSTON TERRIER lost. Finder please return to 84 Methuen street and receive reward. Tel. 416.

PERSIAN NECKPIECE LOST SUNday between Immaculate Conception church and 824 Rogers st. Finder rewarded at 824 Rogers st.

FREE TO THE SICK

It matters not the name of the disease you are suffering with, how many physicians you have taken treatment with, do not be discouraged. DR. TEMPLE'S TREATMENT WILL CURE YOU. Cancers, Tumors, all Acute and Chronic Blood and Nervous Diseases of Men and Women, Hydrocelle, Varicocele, Stricture, Prostatic Diseases, Piles, Fistula, Fissures, Ulcers and all Rectal Diseases WITHOUT THE USE OF THE KNIFE. Diseases of the Eye, Ear, Nose, Throat, Skin, Stomach, Liver, Kidneys, Bladder, Bowels and Rectum, Epilepsy and all Nervous Diseases.

Terms are always made to suit the convenience of anyone applying for treatment, and very reasonable charges. Do not treat elsewhere until you have investigated methods and terms. Lowell office, 97 Central street, Mansur Block, Wednesdays, 2 to 4; 7 to 8. Sundays 10 to 12. Consultation, Examination, Advice FREE.

Boston Office, 98 Court st. Hours Daily, 10 to 8; also by appointment.

E. F. Gilligan & Co.

House Painting, Paper Hanging, Whitening, Tinting and Interior Decorating. Estimates furnished on large and small jobs.

111 Cabot Street

Telephone Connection. Lowell, Mass.

"CENTRALVILLE HEIGHTS"

ITS ADVANTAGES

First—Its close proximity to the city, only eight minutes' car ride from Merrimack square, and one minute's walk to the Christian Hill car line at the corner of Tenth and Beacon streets.

Second—Its beautiful view.

Third—Its healthful location.

Fourth—Its low price, but not cheap property.

Fifth—Freeness from city smoke, dust, noise, etc., and many other advantages that I have not enough room to tell about, but come and see us and we will tell them to you.

If you cannot call in the daytime call in the evening. Our office is open Monday, Tuesday, Friday and Saturday evenings until 9.

But don't forget the opening sale Saturday, April 13, 1912, at 2 P. M.

We also have house lots in other sections of the city, namely: "Lowell Highlands"—land around the Highland club house, Oaklands, as well as all parts of the city.

If you wish to buy a house ready built we have a large list of most desirable homes or investment properties, and if what you want is not on our list we will find it for you.

"Your Satisfaction Is Our Success"

Eugene G. Russell

Real Estate and Insurance

407 Middlesex Street, Near Depot

City, Village and Country Property, Investments, Hotels, Etc.

C. W. Johnson & Son

Houghton, Plain and Parker Sts. Phone 3030

If you want help at home or in your business, try The Sun "Want" column.

TO LET

DO YOU WISH TO REDUCE RENT expense? We have several tenements to let, renting from $1.50 to $1.75 per week; well located; handy to the mills. T. H. Elliott, 61 Central st.

6-ROOM TENEMENT TO LET AT 12 Cady st.

GOOD FOUR-ROOM TENEMENT to let at $5 a month with privilege of garden. Inquire at 35 Varnum ave.

SPECIAL NOTICES

BOSTON PHYSICIAN WISHES TO hire office of a local physician Wednesdays and Sundays. Address B. S., Sun Office.

HORSES AND DOGS CLIPPED BY power. Seneca Bros., 18 Rock st.

HENRY E. REED & CO., LANDscape gardeners. Estimates on large or small jobs. Tel. 3378-1. 30 Jacques st., Lowell.

NOW IS THE TIME OF YEAR TO burn wood. I always have a good supply of cord wood of all kinds for sale. A. A. Brown, 73 Inland st. Tel. 2320.

LADIES' AND GENTS' CLOTHING cleaned and pressed scientifically, at moderate rates. Frank Gorahink, 55 Willie st., opposite Brady's saloon, 110 Chelmsford st.

PAPER HANGING, PAINTING AND whitewashing. Rooms papered $1.50 up, including paper. Painting $1.25 up. Ceilings whitewashed, 25c up. Work guaranteed. John J. Hayden & Sons, 23 Cady st.

BENT'S NO. 1 KILLS LICE ON children. Excellent for browntail moth itching, ivy poison, hives, mange, gall rheum, falling hair. 25 cents at Falls & Burkinshaw's.

LINBURG CO., CHIMNEY EXPERTS—Chimneys swept and repaired. Residence 1128 Bridge st. Tel. 945.

THE SUN IN BOSTON—THE SUN IS on sale every day at both news stands of the Union station in Boston. Don't forget this when taking your train for Lowell.

MISCELLANEOUS

SECOND HAND BICYCLES AND furniture of all kinds. A. S. Edwards, 831 Dutton st. Tel. 1975-5.

COUNTRY BUTTER—ONE PINT of milk makes one pound of butter with our machine. Come and see it. 9 Piel st.

DRINK GLORIA FOR HEALTH. Sold everywhere.

WOOD! WOOD! WOOD!

Now is the season to burn wood. I have 3000 cords of dry seasoned wood of all kinds ready for immediate delivery. Price from $3 per cord up to $6. No order too large. JOHN Brady, 155 Church St. Tel. 975.

Furs Cleaned

Furs should be cleaned at least once each year to remove the dust that accumulates while wearing them. Our storage includes scientific cleaning. Furs called for and delivered.

ROSE G. CAISSE

Tel. 1723 53 Central St.

Farm near Canoble Lake, 15 acres, good soil, 7-room house, pantry, shed, hen house, carriage house, barn, 32x65, all in good condition, 5 minutes' walk to depot; 1 mile to electrics. A bargain at $2200, $500 cash, balance at 5 per cent interest.

W. E. DODGE

22 Central Street

THE SUN

Is On Sale

At Both News Stands

In the Union Station

BOSTON

TO LET

LARGE DOUBLE HOUSE TO LET, April 15th, 815-819 Merrimack st. Good repair. Rent reasonable. Inquire of C. A. Richardson at The Lowell Five Cent Savings Bank.

LARGE DOWNSTAIRS FRONT rooms to let; modern conveniences. Inquire at 533 Central st.

COTTAGE OF SEVEN ROOMS TO let, in good locality, near schools and churches. Inquire 12 Sixth ave.

SIX NEW COTTAGES WITH BATH, steam heat, hot and cold water to let, in Lilley avenue and Dalton street, Centralville, near mills. These cottages have only recently been completed and have never been occupied. Rent reasonable. Inquire 870 Lakeview avenue or at West Sixth street fire house.

FURNISHED ROOMS TO LET; GAS and bath, $1 per week up. Mrs. McMillan, Gallagher House, William st.

AN EXCELLENT 4-ROOM TENEMENT to let to a small family of adults, who do not smoke tobacco, with closet on floor and furnace in large cellar; front block, under me, at 79 Chestnut st. George E. Brown.

ROOM TO RENT—NICE SUNNY front room, steam heat, fine location, private house, rent reasonable to right party; gentlemen only. Address H., Sun Office.

4-ROOM TENEMENT TO LET AT 44 Mead st. Apply 48 Mead st.

THREE FLATS, 5 ROOMS, TO LET at 44 and 45 Elm st. 3 flats, 5 rooms, rear 81 Chapel st. 2 flats, 4 rooms, 147 Cushing st., $1.50 a week. 1 tenement, 45 Prospect st. 7 rooms, all fixed up new, and cheap rent. Inquire Joe Flynn, 71 Chapel st.

TENEMENT OF 4 ROOMS TO LET at 34 Gorham st., opposite post office. Inquire on premises.

UPSTAIRS TENEMENT OF SEVEN rooms, to let; bath, pantry, hot and cold water. 11 Floyd st.

LARGE FURNISHED ROOM IN private family, to let; all modern conveniences; home accommodations; meals if desired. 50 Sixth st. Tel. 1554-3.

MODERN APARTMENT TO LET; 6 rooms, bath, hot and cold water, furnace heat, set tubs. Inquire 345 Walker st.

TENEMENT OF FIVE ROOMS TO let at 66 Chambers st. Rent reasonable. Apply on premises or 33 North street.

7-ROOM TENEMENT TO LET; HOT water, bath furnace heat, $12; at 44 Schafer st. Apply Schutz Furniture Co., 352 Middlesex st.

PLEASANT, SUNNY 6-ROOM TENEment, to let; gas, etc.; handy to the mills, rent low, No. 25 Fulton st., Centralville. Apply 276 Westford st.

FURNISHED ROOMS TO LET; ALSO rooms for light housekeeping. Apply Hoffman House, 387 Central st.

8-ROOM TENEMENT TO LET; $3; also 4-rooms, $1.75 per week; 6 minutes' walk from post office. Inquire Room 12, Central block.

TENEMENT OF 7 ROOMS TO LET; hot and cold water; set tubs; hot water heat; 5 minutes' walk from square. Apply 133 Stackpole st.

5-ROOM TENEMENTS TO LET; COR. Agawam and Griffin sts. Just been remodeled; up to date; $2.50 and $2.75 per week. Inquire of Greenwood Bros. or O. O. Greenwood, 180 Hale st. Tel. 3615-1 or 885-13.

BARN NEAR DEPOT, TO LET; 3 stalls and ample carriage room. Apply Eugene G. Russell, 407 Middlesex street.

STORE AND 3-ROOM TENEMENT to let at 368 Lawrence st. Rent $2.00. Inquire at 321 Lawrence st.

SUNNY 7-ROOM TENEMENT TO let, near Coral st. and Westford st.; $18 per month. Apply Eugene G. Russell, 407 Middlesex st.

4500 FEET OF FLOOR SPACE, SUITable for paint shop, carpenter shop or for storage, to let, on Middlesex st., over the Maxwell-Mackenzie garage, 828 to 836 Middlesex st. Apply Eugene G. Russell, 407 Middlesex st.

TO LET

House of 10 rooms in Belvidere. Hot and cold water, gas and bath. Rent low.

—APPLY—

468 CENTRAL ST.

FOR SALE

Real estate in all parts of the city on easy terms.

—APPLY—

468 CENTRAL ST.

HELP WANTED

MEN WANTED TO SELL TREES and plants. Highest commissions, payable weekly. No experience or capital required. Write for free outfit. Perry Nurseries, Rochester, N. Y.

10 LABORERS WANTED AT ONCE. Apply J. A. Healey, Graniteville, Mass.

$10 WEEKLY WRITING LETTERS spare time. Send stamped envelope for particulars. Union Agency, 320 W. 58th st., N. Y. City.

SALESMEN WANTED TO TAKE ORders for cut-rate groceries. $50 weekly. Outfit free. Experience unnecessary. Standard Mercantile Co., Hippodrome Bldg., Cleveland, O.

CAPABLE SPECIALTY SALESMAN wanted for Massachusetts to begin work May 1st. Commission contract. Staple line for general mercantile trade. Liberal weekly advances made for expense purposes. References required. Miles F. Bixler Co., Cleveland, Ohio.

FREE ILLUSTRATED BOOK TELLS about over 350,000 protected positions in U. S. service. More than 40,000 vacancies every year. There is a big chance here for you, sure and generous pay, lifetime employment. Easy to get. Just ask for booklet C 135. No obligation. Earl Hopkins, Washington, D. C.

RAILWAY MAIL CLERKS WANTED. $800 first year, promotion to $1200. Examinations May 4 in every state. Common education sufficient with my coaching. Full information free. Write for booklet J 135, Earl Hopkins, Washington, D. C.

EXPERIENCED TRIMMER WANTed for factory work. Also experienced makers. Apply 133 Middle st., top floor.

GOOD COAT MAKER, PANTS MAKer or vest maker wanted; also repairing and pressing clothes, steady work and good pay to the right man. Call at once. 355 Market st. Tel. 2912-4.

COMPETENT WELL KNOWN MAN wanted to take charge of store and to take orders outside part of the time. State age, occupation, if married. Salary no object to right man. A. B. C., Sun Office.

STENOGRAPHER AND TYPEWRITer wanted. A young lady experienced and competent, who also has a knowledge of bookkeeping, to fill position in the office of a well-known local business house. In answering advertisement state experience, salary expected and give references. Address E. A. W., Sun Office.

MEN WANTED TO BECOME RAILway mail clerks. $90.00 month. May examinations in Lowell. Sample questions and coaching free. Franklin Institute, Dept. 159 O., Rochester, N. Y.

WORSTED COMB AND CARD ROOM hands wanted for night work. Apply Hillsborough Mills, Wilton, N. H.

FOR WOMEN ONLY—MARRIED ladies, widows, earn good salary. Promotion and field manager position to earnest workers. Write for territory. Sanitary Instrument Co., Meadville, Pa.

WORSTED DRAWING ROOM HELP wanted. Worsted twisters and spinners. Apply Hillsborough Mills, Wilton, N. H.

MEN WANTED TO LEARN THE automobile business; road driving and repairing. Send stamp for particulars. New England Auto School, 609 Tremont st., Boston, Mass.

WANTED

Loopers to work on lisle hosiery, 22 point machine, steady work. Address Hartford Knitting Co., Hartford, Conn.

WANTED

DRAWERS AND SPINNERS, ALSO CAP AND FLYER DOFFERS AND DRESSER SPOOLERS

At Brookside Worsted Mills, Brookside, Mass.

Wanted!

CLOTHES PRESS MAN. APPLY THE VALET

WANTED

YOUNG DOG WANTED, NOT A puppy; a Newfoundland or a St. Bernard. Address H. N., Sun Office.

CHILDREN WANTED TO BOARD for the summer, in Kenwood. Mrs. E. R. Williams, Huron st.

WANTED

Second hand gasoline engine, not less than 12 h. p. capacity, for motor boat. Call or write, A Hamel, 156 Gershom avenue.

SPECIAL NOTICE

HOUSE, STORE AND BARN

Fine location for business on a main street. 8 rooms, bath, large lot of land. A snap at

$3000

NEAR AGAWAM STREET

Excellent 9-room house in perfect condition, with steam heat and large yard can be bought at reasonable figure.

NEAR ST. MARGARET'S CHURCH

Splendid 7-room cottage house on large corner lot. Several fruit trees. 3 sleeping rooms. Near cars.

$2300

Abel R. Campbell

417 Middlesex Street, Cor. Thorndike

STORAGE FOR FURNITURE

Separate rooms $1 per month for regular $2 two-horse load. The driest and cleanest place for storage in Lowell. Telephone connection. O. F. Prentiss, 356 Bridge st.

GIVE YOUR SHOES A TREAT

Get Them Polished At

The Valet

Shoe Repairing Shoe Polishing Clothes Pressing

41 Merrimack St. Phone 3960

Free Auto Delivery

F. W. Cragin & Co.

MANUFACTURERS OF

Cabinet Work of All Kinds to Order

Stores and offices fitted up. Wood turning, jobbing and repairing. Old furniture repaired and finished. New furniture made to order.

40 Fletcher Street Telephone

LOWELL, MASS.

FOR SALE

NICE BILLING BROS. UPRIGHT piano for sale; full octave; in perfect order; $75 cash; party leaving city. 150 Lawrence street.

BABY CARRIAGE IN GOOD CONdition for sale. Will be sold cheap if taken at once. Apply 51 Wentworth avenue.

BRASS CORNET AND CASE FOR sale. Price $1. Apply 396 Westford st.

BABY CARRIAGE ALMOST NEW, very cheap, if sold at once, at No. 57 Stanley st.

THREE POOL TABLES FOR SALE cheap; in good condition. Inquire 77 East Merrimack st.

SINGLE COMB WHITE LEGHORNS (Scott's strain), 50c and 75c setting, none better. Cockerels, Single Comb Black Minorcas, fit to win any competition; imported English stock. Robert Scott, 102 Epping st., Wigglesville.

FRENCH MANTEL CLOCK FOR sale; black marble case, case O. K. and movement guaranteed; good as new; cost $35; sell $10 cash. E. J. Q., 711 Central st.

BAKERS' OVEN ON EASY PAYments. Second hand ovens taken in exchange. Write for catalogue and prices. Dept. A, McDowell Oven Co., 135 State st., Boston, Mass.

CARRYALL, GODDARD BUGGY AND two driving harnesses, for sale; all in good condition. Apply at 31 Walker st. Telephone 3552-1.

NEW BICYCLES FOR SALE, $13 up. P. Keegan, 235 Moody st.

ROLLER CANARIES FOR SALE. Males and females. 102 Cross st.

MILK WAGON FOR SALE CHEAP, for single or two horse hitch. Inquire A. A. Brown, 73 Inland st. Tel. 2320.

Do You Want an

ELEVATOR?

We have a dandy for sale. Come and look at it. Inquire at The Sun Office.

MONEY TO LOAN

MONEY FOR SALARIED PEOPLE—Women keeping house and others, advanced them without security, easy payments, cheapest rates. Don't worry or annoy friends about money, keep your credit good by paying as you agree. I will furnish you money to do it. D. H. Tolman, Room 403, 45 Merrimack st.

LOANS

of $10 and Upwards

Can be secured at less than the legal rate of interest by obtaining our indorsement of your note.

AMERICAN Guaranty Co.

45 MERRIMACK STREET.

ROOMS 319-320

Open 8 a. m. to 6.30 p. m.; Mon. and Saturday 9 p. m.

REAL ESTATE FOR SALE

COTTAGE HOUSE FOR SALE. Inquire 28 Varney st.

7-ROOM COTTAGE FOR SALE. ¾ of an acre of land, barn and hen house. Lot of young fruit trees. Convenient to a number of public works, at 65 Swan st., off Boston road. J. W. Marshall.

FOR SALE

4 miles from Merrimack sq. 50 acre farm, good land, good buildings, large orchard, some wood and timber, 12 cows, 2 horses, all farming tools, wagons and harnesses, 50 hens. This is a fine farm. Price $4500.

3½ miles from Merrimack square. 9 acre place, good land, house, barn, shed and hennery. Price $1100.

A bargain near Merrimack sq., on a main street, two tenement building and store with stock and fixtures, steam heat. Price $2100.

In Pawtucketville, near Mammoth road, new 8-room house with all improvements, large lot of land. Price $2200.

G. L. HUBBARD,

26 Hunels Building Tel. 2163

NOTICE

We are now open at 92 Gorham street, near post office, the store just vacated by the Ostroff & Souza Co., who have moved across the street. A premium and furniture store. The only store of its kind north of Boston. We will trade in Green Trading stamps, tobacco tags, soap wrappers, Mother's Oats coupons, and will carry a sample line of first-class furniture manufactured by the best furniture mills in the east.

CARR'S, 92 Gorham St

NEAR POST OFFICE

On your way to the market just drop in and see the drop head sewing machines we sell for $15. Remember the place. CARRUS, Near Post Office.

POST EASTER PHOTOS

Great reduction in prices. Cabinet photos, $1, $1.50 and $2 per dozen. We also make post cards, 75c per dozen. All work guaranteed to give perfect satisfaction. J. Champlin, Photo Artist, 737 Aiken st., cor. Lakeview ave., Lowell, Mass.

Rooms Papered for $2

We will furnish the wall paper and border to match and send first class paper hanger to hang the same for $2 per room. Free samples of wall paper on request. Painting in all its branches, and whitewashing.

BAKER'S The New Racket

303 Middlesex St. 610 Merrimack St. Telephone 2164

TRAINS TO AND FROM BOSTON

SOUTHERN DIV.

To Boston. Lve.	Arr.	From Boston. Lve.	Arr.
5.43	6.50	6.14	7.12
55.25	7.43	7.08	8.21
6.43	7.50	7.58	8.43
56.40	7.53	18.21	9.57
7.00	8.00	8.03	9.37
7.21	8.05	10.00	10.56
57.31	8.47	11.33	12.07
7.58	8.35	12.50	1.07
8.59	9.38	1.00	1.57
59.15	10.25	3.00	3.24
9.45	10.28	3.00	3.50
10.02	11.12	15.51	5.02
10.49	11.55	4.00	4.56
12.13	1.07	54.14	5.22
1.47	2.25	5.00	5.37
2.34	3.27	55.21	6.26
3.53	4.41	6.22	7.15
4.32	5.27	55.51	7.07
5.28	6.23	56.14	7.33
56.11	7.14	7.20	8.05
6.17	7.00	8.33	9.06
7.21	8.03	10.33	11.35
9.45	10.30	11.17	12.15

WESTERN DIV.

To Boston. Lve.	Arr.	From Boston. Lve.	Arr.
6.40	7.55	26.55	8.10
5.05	9.10	9.24	10.34
10.10	11.15	10.35	11.54
10.55	12.00	11.20	12.34
12.02	1.10	2.14	3.23
21.30	2.35	3.35	4.45
5.17	6.25	5.14	6.10
7.00	8.00	6.03	7.04
20.05	11.32	6.35	7.45
		9.30	10.55

SUNDAY TRAINS

WESTERN DIVISION

8.00	9.20	8.00	9.05
12.10	1.15	12.00	1.00
3.50	6.00	2.14	3.23
6.45	7.00	3.37	4.41
8.50	10.02	5.20	6.35
		8.40	9.42

SUNDAY TRAINS

SOUTHERN DIVISION

6.45	7.30	9.00	10.00
7.21	8.05	10.00	10.56
7.55	8.39	11.30	12.07
8.45	9.49	1.00	1.52
9.30	10.12	5.00	5.52
10.23	11.24	7.33	8.25
2.05	2.45	8.33	9.05
5.19	6.10	9.00	10.02
6.25	7.05	10.14	10.52
7.21	8.00	10.29	11.25
9.45	10.30		

References:

x Runs to Lowell Saturdays only.
a Via Lawrence Junction.
b Via Bedford.
s Via Salem Jct.
z Via Wilmington Junction.

LOCAL NEWS

You want printing; Tobin's Printery.

Try Lawler's for Printing, 29 Prescott.

Rogers, Millinery, 440 Gorham street.

Interests begins Saturday, May 4, at the Central Savings Bank.

Dr. and Mrs. R. E. Bell are at the Waldorf-Astoria.

Mrs. A. G. Cummack is spending a few days in New York.

When you have any real estate to sell, consult J. F. Donohue, Donovan Bldg. Telephone.

Girl wanted for general housework. Must be good cook and give references. Apply evenings at 279 Nesmith street.

The banquet of the Y. M. C. I. bowling league will be held in the rooms of the institute on next Tuesday evening.

The local polling booths have been placed in position for the presidential primaries to be held on April 30.

Mr. and Mrs. A. G. Pollard, Mr. and Mrs. Wm. T. Sheppard and Miss Martha Sheppard returned last night from Ormond, Fla.

A high mass of requiem will be sung Monday morning at 8 o'clock at St. Michael's church for the repose of the soul of Ann Knight.

Mrs. John McTiernan and her daughter, Miss Esther McTiernan of Manchester, N. H, are visiting at the home of the former's sister, Mrs. Otto Bushinger.

The annual party of the Lowell Commercial college will be held in Lincoln hall on Friday evening. The committee in charge of the affair has made elaborate arrangements for the party.

The Alpine Campers, one of the most popular organizations occupying quarters on the banks of the Concord river will hold a dancing party in Lincoln hall on Tuesday evening, April 23.

Yesterday afternoon Mrs. Franklin Nourse and Mrs. John J. Rogers gave an informal tea to the younger set in honor of Miss Ruth Cummack, fiancee of Mr. James M. Abbott. The function was given at the home of Mrs. Nourse.

Miss Florence McHugh, a well known young resident of St. Peter's parish has gone to New Jersey to become a postulant in a convent there. Miss McHugh is a graduate of the Lowell high school and the Commercial college.

Mrs. Federico di Palma, two children and maid, and Miss Paulini, land tomorrow in New York, on the Italian line steamer, Duca d'Aosta. Mrs. di Palma will be the guest of her parents, Mr. and Mrs. Charles M. Williams of Livingstone avenue.

It is reported that one of Boston's largest department store companies has opened negotiations with the owners of the store formerly occupied by the O'Donnell Dry Goods company in Merrimack street, this city. The company is said to be very anxious to locate here, and has several times tried to get a suitable place.

The members of the Lowell lodge, No. 57, B. P. O. Elks, will meet at their rooms at 1.30 o'clock tomorrow afternoon from where they will march in a body to the home of their late brother, Thomas A. Long and attend the funeral services. The members will wear black frock coats, silk hats, black neckties and black gloves.

The first shoot of the local militiamen was held at the rifle range in Dracut this afternoon. Of course it is rather early for the men to start their practice but according to the rules passed at the recent special meeting of the Lowell Military Rifle association a shoot will be held every Saturday during the present month for national guardsmen who have never shot on a regimental or state team.

The party held by the employes of the Heinze Electric company at Lincoln hall Thursday night was a success in every way. The decorations were especially fine, violet and white being the predominating colors. The real feature of the party was the cut on the dance orders which was drawn by Mr. T. R. Atkinson, one of the employes and represented the laying aside of business for pleasure. The officers of the dance were: General manager, Albert Levasseur; assistant general manager, Wm. F. Edwards; floor director, Leon J. Delaney; assistant floor director, Charles McClure; chief aids, Alice Keler; and George Atkinson; treasurer, H. F. Keler.

Use

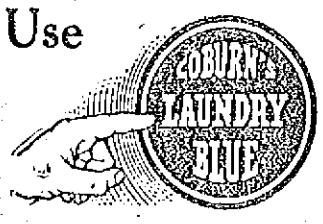

On Washday

An ounce of Coburn's Laundry Blue dissolved in one quart of cold water makes a very fine bluing. Use it on Washday and your linens and laces will take on a beautiful finish. It bleaches and preserves the fabrics. Ounce.... 5c

Free City Auto Delivery

C. B. COBURN CO.

HOUSEHOLD CHEMICALS

—All New Goods—

AT 91 MARKET STREET NOW

COTTON MILL STRIKE

Continued

plied with the terms submitted by the joint textile council. It seems to be reasonable and fair in view of what happened in other mill centers. I have felt somewhat confident myself that the mill men would finally see the wisdom of treating their operatives as well as they are treated in other places. I want to assure every one that as far as we are concerned we shall do our utmost to bring about that peace and harmony which is necessary for the success and interest of the city, its people and industry."

Dr. Demopoulos, leader of the Greek strikers, when informed of the increase said he would immediately call a meeting of his people and would not only advise them to return to work, but would also press them to accept the increase and be ready for work for April 22.

Mr. William. Trautmann, chairman of the strike committee of the I. W. W., was also informed of the increase by a Sun reporter, but he refused to make any statement. He called a meeting for 2 o'clock this afternoon for the purpose of taking up the question.

400 MORE MEMBERS JOINED THE I. W. W. TODAY

The I. W. W. meeting this morning was largely attended and considerable business was transacted. The report of the different nationalities was to the effect that everybody was firm and ready to go on the picket line Monday morning. Another report was to the effect that over 400 members had been taken into the organization during the past two days.

The article published in The Sun last night relative to the strike was discussed at length and finally a vote of thanks was taken in favor of The Sun for the said article which aimed to bring about a peaceful settlement of the strike before the operatives lost patience.

The finance committee reported that their baker had done away with 40 barrels of flour and that ten more barrels had been ordered.

The Loomfixers' union held a meeting this morning and the members were paid their regular $4.00, while the members of the Weavers' union held by their meeting this afternoon and they, too, received their weekly pay.

Dr. Demopoulos, the Greek leader, has received a letter from the superintendent of John K. Stewart & Sons, manufacturers of Amsterdam, N. Y., asking the Greeks out of work to go to the latter place and saying that they would receive employment. The letter states that the wages paid there are between $9 and $11 per week.

PARAGON QUARTET

Scored a Big Hit at Brockton

The Paragon Concert company of this city went to Brockton last evening and presented one of the best minstrel performances that was ever given in that city. The entertainment was given in connection with the annual concert and ball of the Brockton chapter of the N. E. T. & T. Co. and was held in Massasoit hall. The attendance was very large and the different numbers were well received and loudly applauded.

The company is composed of the members of the famous Paragon quartet, Messrs. James Lyons, Fred and Robert Lindsay and Andrew Doyle, and George Rogers, Edward Handley and Wilfred Richards, the latter accompanist.

The concert opened with an excellent overture. The members of the quartet then each rendered a solo in a most clever manner. Selections by the quartet were the hit of the evening. They scored a great success and were obliged to respond to a number of encores. Character songs were well given by Messrs. Rogers and Handley. Each gave an coon song and interspersed the program with many witty jokes. During the entire program the work at the piano by Mr. Richards added much to the success that the company scored. At the close of the concert there was dancing. The boys from the Spindle City received a great reception and the concert was pronounced the "best ever."

The Paragons returned home on the 11.17 train from Boston.

MATRIMONIAL

Elias J. Houpis, a prominent dry goods merchant of this city, and Miss Jennie Bell of Worcester, were united in marriage Thursday afternoon at the home of the bride, 32 Trumbull street, Worcester, by Rev. Constas Demetrios, pastor of the Greek Orthodox church in this city.

Miss Helen Pappas of Dover, N. H., was the bridesmaid and Mr. Nicholas Houpis, a brother of the bridegroom was best man. The bride wore a princess gown of white satin, trimmed with Irish point lace, and a wreath with orange blossoms, and carried a bouquet of bride roses. For a traveling costume, she had a tailor made suit of brown broadcloth, with a picture hat with white plumes.

The bridesmaid wore an overdress of white lace, with a white taffeta silk slip. The bridegroom's gift to the bride was a gold watch and neck chain, both set with diamonds, and a set of diamond ear jewels. To the bridesmaid he presented a gold locket set with a diamond and a chain, and to the best man a diamond scarfpin.

Mr. and Mrs. Houpis received many gifts and among them was a bankbook for Mrs. Houpis, from her brothers, containing an account in her name for $3000. The brothers also completely furnished a flat in Lowell, which will be the future home of Mr. and Mrs. Houpis. This is in accordance with Greek custom.

Mr. and Mrs. Houpis went on a wedding trip which will include stops at New York, Washington, Buffalo, Niagara Falls and Montreal.

MAN WAS FOUND DEAD

His Body Was Discovered by His Son in His Home

A gruesome discovery was made yesterday afternoon when the body of Achille Anctil, an old resident of this city, was found in a room in his tenement, 533 Merrimack street. The body was found by a son of deceased, Emile Anctil. Mr. Anctil was employed at Kilson's machine shop. He worked until last Monday, when he complained of not being well. At 4.40 o'clock the son returned to his father's apartment and found him lying in bed all clothed, but life was extinct. Dr. Joe V. Meigs, medical examiner, was called and pronounced death as being due to heart trouble. The body was removed to the home of Mr. Joseph Champagne, 90 Lilley avenue, by Undertaker Archambault. Deceased is survived by three sons, Emile of this city, Ernest of Manchester and Henri of Hudson.

ACCOUNTANT REX

Comments Upon Criticism of His Report

George M. Rex, the expert accountant who examined the financial books of the city of Lowell was in town today. Mr. Rex arrived at Commissioner Donnelly's office in the early forenoon. Mr. Rex did not know until his arrival here that his report had caused quite a flurry especially at city hall. He had not been at his office in Providence, R. I., for a few days and had not received the letter from the board of assessors published in The Sun yesterday.

Mr. Rex read the letter from the paper and was asked by the city hall reporter for The Sun if he had anything to say relative to it. "I have not received the letter as yet," he said, "and do not care to discuss it until I do. I was not hired by any particular office to examine the books. I was hired by the commissioner of finance and he received his authority from the municipal council. I was here to examine the books and examine them carefully and it was up to me to state matters just as I found them. The truth is not always pleasant and while I am sorry to have disturbed anybody's peace of mind I was bound to do my duty. It was expected, of course, that I would offer suggestions and I offered them. I am sure that if the suggestions are carried out the city finances can be put on a more secure basis."

Asked if he would answer the assessors' letter, Mr. Rex said that in all probability he would.

GRANT'S BODY

TO LIE FOR TEN DAYS IN THE CHAPEL

NEW YORK, April 13.—The body of Major General Frederick Dent Grant will lie for ten days in the chapel of Cornelius the Centurion at Governors island, where for the last few years of his life, General Grant had made his headquarters as commander of the department of the east. It was planned to remove the body there today from the Hotel Buckingham, where General Grant died suddenly of heart disease early yesterday morning.

The funeral will be delayed ten or twelve days until the arrived here from Russia of the Princess Michael Cantacuzene-Speranskey, General Grant's daughter. In the meantime, the body will lie in state under military guard.

It was announced today that General Grant would be buried at West Point. Military funeral services will be held in this city and at the grave.

GOVERNOR WILSON

GETS NINETEEN DELEGATES FROM WISCONSIN

MADISON, Wis., April 13.—With official returns from all but one small county, Oneida, from the recent presidential primary in Wisconsin for delegates in the National republican convention Senator La Follette has received 131,920 votes and President Taft 47,000. La Follette gained the solid republican delegation.

The total democratic presidential vote was 81,755, of which Wilson received 45,504; Clark, 36,251; Wilson's majority, 9233.

Of the 26 delegates to the Baltimore convention Wilson gets 19 and Clark 9. One unpledged delegate, T. J. Fleming, was elected.

SECRETARY KNOX

TO ATTEND RECEPTION OF THE AMERICAN CLUB

HAVANA, April 13.—Secretary of State Knox expects to have a conference in the course of today with President Gomez. During the afternoon he will attend a reception which has been arranged by the American club and will later go to a garden party given by the municipality of Havana in the former summer palace of the Spanish captains general on the outskirts of the city. This will be the final function prior to the departure of the secretary of state on board the cruiser Washington this evening.

BISHOP HARKINS

MADE COUNT OF CHURCH BY POPE PIUS

PROVIDENCE, R. I., April 13.—On the eve of his silver jubilee as bishop of the diocese of Providence, announcement was made today of honors conferred on Right Rev. Matthew Harkins by the pope. By a papal brief, received at the episcopal residence, the bishop is made an assistant to the pontifical throne and a member of the pontifical family with the title and prerogatives of a count of the church. The 25th anniversary of Bishop Harkins' bishopric will be observed tomorrow and Monday.

If you want help at home or in your business, try The Sun "Want" column.

WOMAN WAS KILLED

When Auto Driver Tried to Avoid Running Over a Dog

LAWRENCE, April 13.—The attempt of an automobile driver to avoid running over a dog today resulted in the death of Miss Etta Carr and the injury of Miss Dora Clement. The young women who were members of an orchestra playing at a theatre in Haverhill, had accompanied Martin Jaffron, a Haverhill chauffeur to this city. On the return trip to Haverhill Jaffron tried to avoid running over a dog and the automobile turned turtle. The accident happened near the Russell farm in the section known as Pleasant Valley. Miss Clement's injuries are not serious. Jaffron escaped without any hurt. Miss Carr, who was 24 years old, lived at Millbury, Mass. Miss Clement belongs in New Hampshire.

THE ASSESSORS DEPT.

Expects to Unearth $600,000 Worth of Property

The assessors of taxes expect to unearth more than $600,000 worth of property, known as intangible property, this year. Concerning property of this kind the assessors get their tips from the state tax commissioner and $600,000 worth of such property was unearthed last year. This was due to the fact that the state tax commissioner increased his office force and went more fully into the matter of such property. About 1000 personal blanks have been mailed to persons said to possess such property and in addition to the blanks sent by mail several hundred are delivered in person by the assistant assessors.

TO SELL MINES

PROVIDENCE, R. I., April 13.—Receiver John T. Burnett of the Rhode Island Coal Co. was authorized by Judge Brown of the United States district court to sell the mines and other property of the company at Portsmouth at public auction. The petitioners for permission to sell were ordered to prepare a decree to be entered by the court giving four weeks' notice of the date of sale. The decree will probably be entered next week.

JOHN M. FARRELL, Real Estate and Personal Property Auctioneer

162 MARKET STREET, LOWELL, MASS.

Personal Property Auction Sale

THURSDAY, APRIL 18, 1912, AT 1.30 O'CLOCK P. M.

AT THE AUGUSTUS BUNCE FARM KNOWN AS THE PROVIDENCE FARM, SITUATED ON THE PROVIDENCE ROAD, WESTFORD, MASS.

To settle the estate I shall sell at public auction the following mentioned personal property, in part: Heavy market wagon, nearly new, light market wagon, buggy, farm wagons, horse hay rake, wheel barrow, cultivators, small plows, spring tooth harrow, farming mill, grindstone good one; express harnesses, sleigh, corn sheller, 2 rolls of berry wire, step ladders, 2000 berry boxes, new, 60 berry crates, 30 one-year old pullets, 15 roosters, Harts potato sprayer, new, four iron bars, stone tools, striking hammers, scales and many small tools too numerous to mention. Also some household furniture, antique mahogany bureau, spinning wheel, bedstead, chamber suite, Wheeler & Wilson sewing machine, parlor stove, two air-tight stoves, couch, extra chairs and rockers, churn, oil stove, etc.

This is a good lot of personal property, a great many tools are new, and will be sold to the highest bidders for cash.

Per order H. A. BUNCE.

Auction Sale of Bankrupt Stock and Fixtures of James F. Guthrie

TUESDAY, APRIL 16, 1912, AT 10 A. M.

Formerly Gainan & Guthrie, No. 113 Gorham Street, Lowell, Mass.

AND TO CONTINUE UNTIL THE ENTIRE STOCK IS SOLD.

I will sell at Public Auction, without limit, a $3000 stock of first class groceries consisting in part of the following mentioned articles: Canned and bottled goods, loose and in cases; full chests of tea; boxes of soap; cereals, and a general line of groceries. Also the fixtures, two standard computing scales that are new, hanging scales, two platform scales, butter chest, counters, office, tea and coffee cans, cheese cutter, wagons, harnesses, sleighs, pungs, coffee mill, molasses pumps, etc. This is a very large stock and the stock of groceries and other goods is in excellent condition and of first class quality. Terms: Cash.

JOHN P. McCOY, Trustee.

Furniture Sale at Keyes' Commission Rooms, Green Street, Lowell, Mass., Thursday, April 18, 1912, 1.30 P. M.

Goods consist in part of five carpets, 2 bookcases, 6 dining-room chairs with leather seats, 15 odd rockers, 3 oak chamber suites; odd dressers, commodes, 2 ice chests, Glenwood range with hot water front, 3 baby carriages, 6 dining-room chairs with cane seats, dozen kitchen chairs, 9x12 Axminster rug, 3 couches, 3 clocks, 5 toilet sets, 2 Morris chairs, wheel-barrow, hose, bench wringer, 2 gas stoves, gas oven; one very handsome upright piano, has not been in use more than four months; brass beds, iron beds, etc.

SPECIAL AT 3.30 P. M.

Two thousand rolls of wall paper, some very handsome designs. They will be sold in small lots ranging from 3 to 25 rolls in a lot. If you are interested in wall paper you can call and examine this stock as it is now on exhibition in our rooms. Open Monday, Tuesday and Wednesday evenings.

Health Is Wealth

Life without good health is shorn of half its value. The great majority of people, although they may escape serious illness, are deprived of most of that which makes life worth while, by minor complaints.

When you feel tired, "heavy", liverish, or "off-color" you must know that something is wrong and that probably the stomach and digestive organs are not doing their work right. You must not ignore these danger signals—they may lead to serious consequences if neglected.

BEECHAM'S PILLS

have stood the test of time and are without a rival for the relief of all troubles of the digestive system. Follow directions and you will find them entirely effective in all cases of sick headache, biliousness, constipation, loss of appetite, heartburn, dyspepsia and numerous other ailments caused by weakened, inactive organs.

The first dose gives relief. Beecham's Pills taken as needed, will be found to have an excellent general tonic effect, purifying the blood, restoring the appetite and perfecting the digestion.

If you value your health try Beecham's Pills and you will agree that they are

Worth a Guinea a Box

At all druggists, 10c., 25c. *Directions of special value to women are with every box.*

Beecham's Pills have the largest sale of any medicine in the world.

ROSE JORDAN HARTFORD

Special for Saturday

BEST VALUES. ALL COLORS AND SHAPES

100 Trimmed Bonnets for young ladies, $3.98, made on a frame, in all the new shades of braid beautifully trimmed with bows of cerise, royal blue and all the new shades of silk. Cheap at $5.00.

Closed out with a large New York Manufacturing house, 100 trimmed pattern hats. Regular prices $10 to $15. Our Special Saturday prices $4.98 to $10.00

See Our New Line of Children's Hats

OUR NEW STORE

135 MERRIMACK STREET.

THE WEATHER
Unsettled weather, probably with showers late tonight or Sunday; moderate easterly winds.

THE LOWELL SUN

7 O'CLOCK

ESTABLISHED 1878 | LOWELL MASS. SATURDAY APRIL 13 1912 | PRICE ONE CENT

TO OPEN MILLS

Increase of 10 Per Cent. Over Old Schedule to Take Effect April 22

The Sun yesterday strongly urged the mill treasurers to grant an increase and settle the strike. The treasurers today granted the increase demanded by the weavers and other unions. Now we appeal as strongly to all the operatives to accept the increase offered, declare the strike off and go back to work with good feeling towards their employers.

MILL OPERATIVES

The Sun takes this opportunity to say in behalf of the operatives of the local mills that they are to be commended very highly for the orderly manner in which they conducted this strike. They have shown a respect for law that must command the admiration of their employers and of the public at large. Their intelligent action reflects credit upon the city of Lowell.

AGENT JUDE C. WADLEIGH,
Who Announced the Increase

JOHN GOLDEN,
President of United Textile Workers.

DR. G. DEMOPOULOS,
Leader of Greek Strikers.

Will Return to Work One Week From Monday

"The mills will open Monday, April 22, with an advance in wages on a basis of ten per cent. over the schedule of wages in force before March 25, 1912."

This statement was given The Sun by Agent Jude C. Wadleigh of the Merrimack Mfg. Co., at 12.40 p. m. today. The announcement was made by telephone from Boston and in less than three minutes it was flashed out over the Associated Press wires from The Sun office. Mr. Wadleigh is president of the Lowell Manufacturers' Association and, by virtue of that position, is spokesman for the mill agents.

John Golden, president of the Textile Workers of America, was pleased with the announcement made from The Sun office and predicted that it would restore harmony in the mills of Lowell.

Mr. Trautman of the I. W. W. was pleased but advised deliberation on final action.

The Greeks in mass meeting at 2 o'clock voted to accept the increase in settlement of the strike.

I. W. W. DEFER ACTION BUT CHEERED THE SUN

Over 700 people attended the meeting of the I. W. W. this afternoon and probably twice as many people waited outside of the hall during the session and practically blocked Hanover street, unable to enter the hall. The meeting was called at 2.30 o'clock by William Trautman, after he had been informed of the offer made by the mill agents by a reporter of The Sun.

Shortly after the opening of the meeting the strike reporter for The Sun made his appearance in the hall, and when the gathering recognized him, they sent up wild cheers for The Sun. The ovation was kept up for several minutes and the hurrahs for The Sun could be heard many blocks away. Following this Dr. Demopoulos addressed the Greeks in their own tongue and told them that the settlement was partly brought through the efforts of The Sun, and this brought forth tumultuous applause and very deafening cheers for the paper and its reporter.

After some time the crowd was quieted down and Mr. Trautman announced that a meeting of the strike committee had been called for the purpose of discussing the increase which was announced through The Sun this afternoon by the mill agents who were in conference in Boston. He said the notice of increase was given the committee unofficially, however, and he suggested that committees of employes

Continued to page seven

LARCENY IS CHARGED

Man Arrested by Lieut. Maher and Sergt. McCloughrey

Lieut. Martin Maher and Sergeant Thomas McCloughry arrested a man this afternoon on a warrant charging him with the larceny of a raincoat, the property of George R. Dana, who conducts the garage in East Merrimack street. Inasmuch as the man has given several names to people in this city it is hard for the police to determine what his true name is.

According to the police he called at Mr. Dana's garage, Wednesday and introduced himself as J. B. Keither and wanted to purchase an automobile. He was given a demonstration in a Stevens-Duryea and decided to take it. While on the ride it is said he borrowed a coat belonging to Mr. Dana and after stating that he liked the car and would purchase it he promised to return later, but he forgot to leave the raincoat.

On Thursday it is alleged that he went to Mr. George F. White's place of business and was given a demonstration in a Reo car. At that place he gave the name of J. B. Kelly and said he owned a Lozier car, but that he wanted a smaller machine.

He had a ride and also took a lady friend with him.

Yesterday he went to M. Feindel's place of business and wanted to purchase an Overland and was given a demonstration.

Owing to the non-appearance of the coat belonging to Mr. Dana the latter swore out a warrant for larceny and the man was arrested this afternoon. When placed under arrest a number of blank checks were found in his pocket and although it is alleged that he had promised to pay high prices for machines all he had on his person when arrested was 22 cents.

FOUND DEAD

BODY OF MRS. MARY DOWNING FOUND IN HER ROOM

Mrs. Mary Downing, an elderly woman, was found dead in her room at the corner of Gorham and Appleton streets late this afternoon. Mrs. Downing was a regular customer of Emmons Harris in Appleton street, going there to buy newspapers, and when she did not call for her papers the past three days, Mr. Harris sent his clerk to her room this afternoon, but there was no response to her calls. Finally the police were called and after breaking down the door they found the woman lying in bed lifeless.

WHY SPURN SCIENCE?

Scientific house-cleaning will induce you to burn your broom!

Wire your home!

Just for a vacuum cleaner.

LOWELL ELECTRIC LIGHT CORP.

50 Central Street

INTEREST BEGINS SATURDAY, MAY 4

—AT—

THE CENTRAL SAVINGS BANK

55 Central Street

GEORGE A. RICHARDS

Man Who Sent Suicide Message Arrested in Manchester

George A. Richards is still alive despite the fact that a letter to the effect that he intended to end his life was received by the superintendent of police. The letter stated that Richards' body would be found in the Merrimack river between Lowell and Lawrence but he was located in Manchester, N. H., by the police of the Queen City and Inspector Charles Lallamme went to that city and returned with him. Later he will be taken to Lawrence, where he will be arraigned on a complaint charging him with bigamy.

One week ago Thursday night Richards and a woman who gave the name of Mary Dion were arrested at 141 Baldwin street and brought into court on complaint charging them with lewd and lascivious cohabitation. The case was continued and in the meantime Richards, who was on bail, departed.

The local police had the case continued because it was learned that Richards had a wife living from whom he had never been divorced.

The case was continued until last Saturday and when it was called for hearing the woman was present but the man was absent and he was defaulted. It was learned that the woman knew nothing of a previous marriage and she felt that she had been married to the man.

Richards' wife learned that he was living with the Dion woman and after making an investigation reported the matter to the police which led to their arrest.

In the meantime the police of Lawrence issued a warrant against Richards on a complaint charging him with bigamy.

If you want help at home or in your business, try The Sun "Want" column.

The Record of a City
A SOCIAL SURVEY OF LOWELL
By Rev. Geo. F. Kenngott, Ph. D.
Illustrated Decorated Cloth. 12 mo.
$3.00 Net. By Mail, $3.12.
R. E. JUDD Bookseller & Stationer
70 Merrimack St.

BEAUTIFUL
House Lots
ON THE FAMOUS OLD BUTMAN FARM AT THE WEST OF BUTMAN ROAD, NEAR ANDOVER STREET.
Now offered for sale, in response to many inquiries. High and dry, commanding grand view for miles around, pure air, perfect natural drainage, good sized lots, choice neighborhood, near street cars.
Plan and further particulars at office.
C. I. HOOD CO.
Thorndike Street

ANY EMPLOYE
—OF THE—
BOOTT MILLS
Who is sick or in need, may apply for assistance to the Working Girls' Club, Recreation Room, Boott Mills, from 9 a. m. to 12 m., and from 2 to 4 p. m. daily and Sunday from 2 to 4 p. m.
Signed,
MINNIE O'CONNELL, Pres.
Working Girls' Club.
Boott Mill.

NOTICE
During the construction of the new Sun building the business office and all departments of The Sun will be located at 115 Paige street, opposite the Free Baptist church.
Telephone 269.

MAN SLAIN IN AUTO

His Body Then Placed on the Rocks Near State Boulevard

LYNN, April 13.—The murder of George E. Marsh, the wealthy soap manufacturer and Civil war veteran whose body containing four bullets was found in the West Lynn marsh yesterday, still remains a deep mystery today, although the police have employed many means to find a motive for the crime and thus be able to place suspicion. Considerable attention was directed to the automobile story related by Ames E. Porter, crossing tender at the West Lynn station of the Boston, Revere Beach & Lynn railroad. Mr. Porter told the police that early yesterday morning he saw a touring car come down the boulevard, stop near the place where the body of Mr. Marsh was found and after remaining there a few minutes continued on its way. It was the belief of some of the officials that the body had been thrown from the automobile after Mr. Marsh was murdered, and rolled down the embankment into the ditch where it was discovered.

Not much faith was also placed by the police officials in the story told by Harold E. Cummings, a young neighbor of the murdered man, who said that he saw Mr. Marsh Thursday night about six o'clock riding with a woman in a buggy. Two policemen also recalled the fact that an automobile passed them about 1 a. m. Friday, going toward the boulevard but such an occurrence was not unusual as many auto parties pass along the highway at that point late at night on their way to Boston and other cities.

Conductor Arthur Pickering of the Boston & Maine railroad informed the police today that a man riding on his train last night told him that he had seen Mr. Marsh in an automobile near the boulevard after midnight Thursday. Mr. Pickering had not remembered the particulars in the case and did not question the passenger closely. The state police began an investigation of the murder today and it was believed that their first work would be to inquire into the business matters of Mr. Marsh. At the start of their investigations they met an obstacle in the absence of J. M. Marsh, son of the murdered man, who is in California. Word has been sent him and he is expected to return soon.

Dep. Chief New of the state police and Officer Wells gave their assistance in the case today. Many stories related to the police by persons claiming to have seen Mr. Marsh Thursday night were investigated and the police said that several of them were conflicting.

CATHOLIC NEWS

Tomorrow, the first Sunday after Easter, will be observed in all the Catholic churches with appropriate ceremonies. The decorations of last Sunday will remain until after the services tomorrow. The musical programs that were given in such an excellent manner last Sunday will be repeated in many of the churches.

Tomorrow is the regular quarterly communion day of St. Peter's Holy Name society and it gives promise of being an important event in the history of the organization. Extraordinary efforts have been put forth to get the entire membership out tomorrow. Rev. John T. Burns, the zealous spiritual director of the society and the officers are hopeful that the event will be a great success.

After the mass the members will repair to Lincoln hall on Gorham street where a substantial breakfast will be served by the ladies of the parish in charge of Mrs. Catherine McQuade. After the breakfast an excellent program has been arranged by the committee in charge. The principal speaker will be City Solicitor J. Joseph Hennessy. Through the courtesy of Rev. W. George Mullin, the Mandolin club of 20 members of the parish will render a musical program.

Tomorrow the Easter musical program will be repeated at the services at the Sacred Heart church. On Monday evening Very Rev. T. Wade Smith, O. M. I., in recognition of the good work of the choir during the past year, will tender the members a banquet.

At the 7.30 o'clock mass the members of the Holy Name society will receive holy communion in a body.

NORTH CHELMSFORD

The members of the Catholic club of St. John's parish, North Chelmsford, made their initial appearance last night as managers of a ball and it was a grand success. It was entitled an "Old Timers" affair and it was certainly carried out to a letter. The hall was tastefully decorated and the orchestra members were completely hidden from view with potted palms and ferns. Hibbard's orchestra was in attendance and the fact made the affair have another "Old Time" effect. A concert program was given from 8.15 until 9 o'clock when the line was started for the grand march. The march was led by Pres. John J. Monahan and Mrs. Monahan who was handsomely gowned in a pink silk gown with an over dress of shower hale. Next in line came floor director John F. McManimon and his sister, Mrs. Samuel Seymour of Boston who wore white silk and carried cardinal roses; Asst. Mgr. James P. Quigley and Miss Rose Garvey, who wore blue silk messaline with silver trimmings and carried white sweet peas; Asst. Gen. Manager John H. McEnaney and daughter, Rose, who wore white marquisette and net trimmings. Following came Selectman David P. Small and Mrs. Small, Mayor James E. O'Donnell and Mrs. William J. Quigley, William J. Quigley and Margaret Riley of Wamesit, John Harrington and Alice Leahey, Michael Scullan and Lillian Welch, George Brennan and Mary Walker, Edward Doherty and his sister Rose, Mr. and Mrs. James Walker, Mr. and Mrs. Joseph Ryan, Dr. James Hoban and Rose Monahan, Mr. and Mrs. J. Cronan of Reading, J. K. Ellis and Veronica Lowe followed by thirty-five more couples. After the grand march general dancing was commenced and continued until intermission when supper was served in the lower hall. Dancing was the resumed and continued until midnight. On the left side of the hall a pretty cozy corner was arranged where the matrons met the invited guests during the evening. The matrons were Mrs. William J. Quigley, Mrs. Patrick Lowe, and Mrs. Patrick Ward. There were many invited guests present, as well as friends from Boston, Lowell, and surrounding towns, showing the wide popularity of the society.

The officers in charge were Pres. John J. Monahan, general manager; Vice President James P. Quigley, assistant manager; floor director, James P. Quigley; assistant floor director, John H. McEnaney; chairman of reception committee, William Quigley, assisted by the other members of the society.

THE JORDAN CASE

CAMBRIDGE, April 13.—Attorney-General Swift and District Attorney Higgins received orders today to go to Washington, where they will argue in the case of Chester Jordan, the Somerville man who was found guilty of murdering his wife in 1909.

Counsel for Jordan has appealed to the United States supreme court. District Attorney Higgins and the attorney-general will leave for Washington Sunday night and expect to begin their arguments in the case either Tuesday or Wednesday of next week. Jordan claims his conviction was illegal on the allegation that one of the jurors was insane.

FARM PROPERTY

To be Opened Up by Princeton

PRINCETON, N. J., April 13.—Princeton university authorities announce the opening of a large farm property near the college which will provide any student who is not afraid of toil with the means of working his way through college. Ploughing has already begun and there will be steady work all through the summer vacation. It is calculated that students will be able to earn $2 a day, the laborer to obtain the entire product of his toil. The tract available for student labor will be increased as rapidly as students apply for work. The soil will be devoted to truck farming and the crop will be sold at the college commons and to the various Princeton eating clubs.

MARRIAGE INTENTIONS

The following marriage intentions were registered at the city clerk's office at city hall since the last were published:

Arthur G. Simpson, 28, street car conductor, Pelham, N. H., and Mary Kilpatrick, 28, at home, 12 Fremont street.

Joseph F. Gregoire, farmer, St. Anne de Stockley, Canada, and Eva Paris, 23, at home, 269 Appleton street.

AMERICANS INVITED

NEW YORK, April 13.—A letter received by Secretary James E. Sullivan of the American Olympic committee from Charles Eriksen, formerly trainer of an athletic club in this city but now in charge of the Norwegian athletes who will compete in the Olympic games at Stockholm, contains an invitation for the American athletes to visit Norway after the meet and participate in games in that country. The invitation will be considered.

Mr. and Mrs. J. Cronan of Reading were the guests of Mr. and Mrs. John J. Monahan at the Catholic club ball in North Chelmsford last night, Mrs. Cronan was beautifully gowned in a dress of Irish lace over pink silk, which she wore at the reception to Cardinal O'Connell in Boston.

FEDERATION MEETING

BOSTON, April 13.—With delegates present from every part of the state the annual convention of the National Federation of state, city and town employes was held in this city today. National President O'Brien presided. The speakers invited to address the delegates included Gov. Foss, Mayor Fitzgerald of Boston, Mayor Charles A. Ashley of New Bedford and Mayor Barry of Cambridge. The annual banquet of the organization will take place tonight and the convention will conclude tomorrow.

HOBBLED.

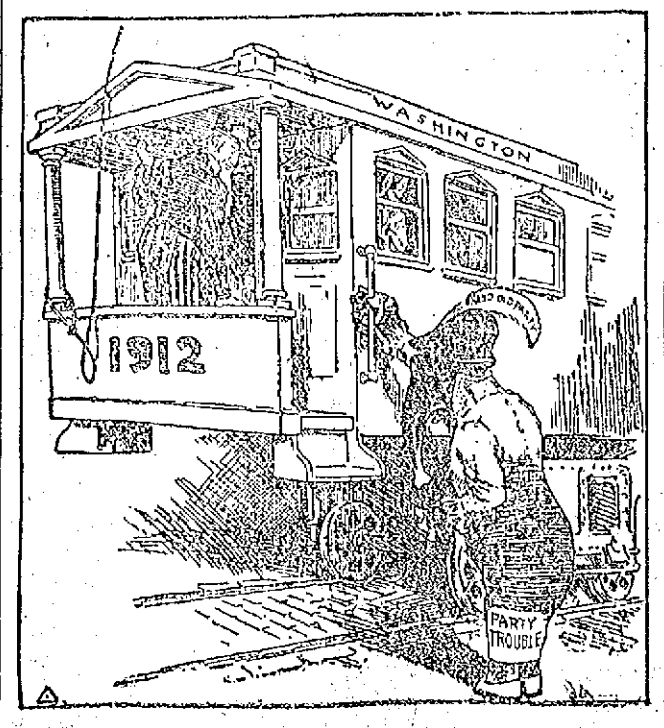

Skin Troubles, irritations and inflammations caused by sun, wind or dust, are quickly relievedby Hood's Lotion. Try it. 50c.

Sour Stomach

Nausea, heartburn, belching, wind in stomach, sleeplessness caused by indigestion, are quickly relieved by

Dys-pep-lets

Made only by C. I. HOOD CO.

Agreeable, economical digestive tablets. Get a 10c. 50c. or $1 box today. Remember the name Dys-pep-lets Take no Substitute

GRAY, BLEACHED OR FADED HAIR
Restored to its natural color, or any shade desired by the
EMPRESS INSTANTANEOUS HAIR COLOR RESTORER
Contains no acids or other injurious substances, and produces results within one hour's time. Requires no skill to apply and defies detection. Price 75c a bottle. For sale by
F. J. CAMPBELL Reg. Pharm. Two Stores
Tower's Corner Drug Store and 535 Dutton Street, Cor. Fletcher Street

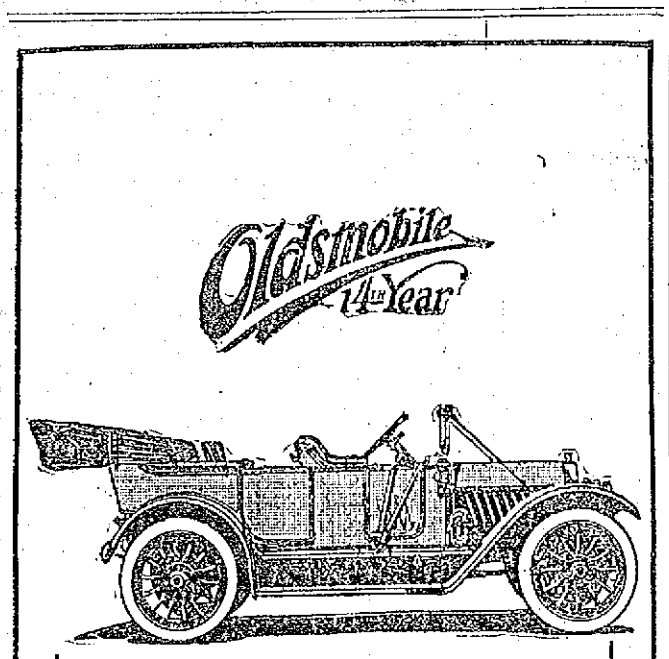

Feeling is Believing

IN the matter of handsome lines, correct proportions and beautiful finish, seeing is believing.

But when it comes to a car that literally glides over the inequalities of the road;

a car that "handles" like a well-trained thoroughbred, eager yet obedient;

a car that never needs coaxing on the hills;

a car that inspires restful confidence at all times;

then *feeling* is believing!

You can "feel" the difference between the Oldsmobile and the average car.

A road demonstration will positively reveal qualities not apparent to the eye.

For that reason we invite you to take a ride in the demonstrator.

FRANK E. HARRIS
Distributor for Lowell, Lawrence and Andover.
24 Belmont St., Lowell, Mass. Tel. 21.

JUST A FEW

Bargains selected from our great stocks. Order by mail and see what a satisfactory way of shopping it is.

MILLINERY RIBBON
5½ inches wide, all silk taffeta, beautiful Ombre effects, shading from green to white, cerise to cardinal, and Alice blue to white. Will match the new straws, has handsome 1 inch border of black and white stripes on edge. It is heavy and of stiff finish and makes handsome millinery bows which we tie free. Real value 25c a yard, at 19c

SATIN-DE-CHENE
A beautiful dress silk fabric sold everywhere as messaline, though it is stronger and superior for service with rich, high lustre. Usually sold at 50c. Perfect goods and in the best spring shades, with plenty of white and cream. We offer it as a great bargain at only 39c

HANDKERCHIEFS
Women's White Hemstitched Initialed Handkerchiefs. Neatly tied, ½ dozen in package, with six different styles of initials in each ½ dozen. Special price 6 FOR 25c

GLOVES
Women's 2-clasp Overseam. One row embroidered in black and white. Also women's one-clasp P. K. with 3 rows embroidery in Tan, Gray and Black. These two lots are a positive $1.00 value. Special price, per pair 79c

WOMEN'S HOSIERY
Silk lisle and lisle hose in black, tan and white, also split foot in cotton and lisle, with high spliced heels, double soles and toes, wide garter top. Also black silk lisle with flare top, guaranteed for wear, regular and out sizes at 35c per pair.
3 PAIRS FOR $1.00

ORDER BY MAIL TODAY

HOUGHTON & DUTTON CO.
(The Great Cash Store of New England.)
BOSTON, MASS.
Purchases of $1.00 and over except House Furnishings, Groceries and Patent Medicines, delivered free in Massachusetts. Purchases of $5.00 and over, except Patent Medicine, Flour and Sugar delivered free anywhere in New England.

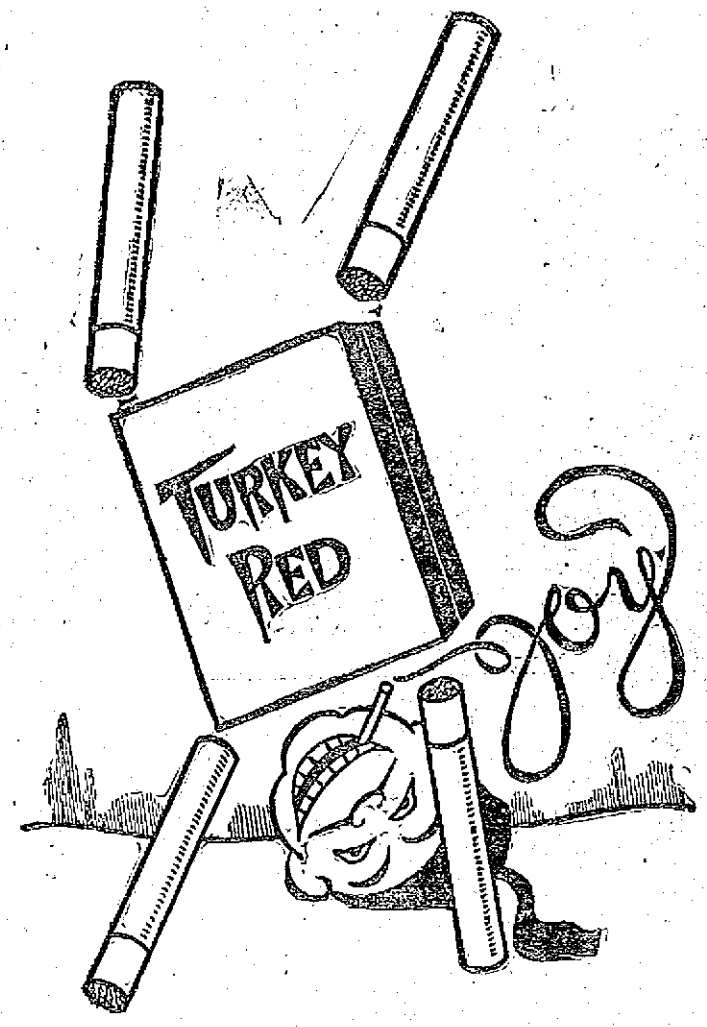

Rained on Wedding Day.

Lost the Ring—

Bride Didn't Come.

Downhearted? Nay.

I smoke

TURKEY RED

Cork-tip Cigarettes

With Silk Souvenirs of City Seals

10¢

Bell and Wing
By FREDERICK FANNING AYER
Absorbing, astounding, inspiring, baffling.—*London Academy.*
Power and originality.—*Cork Examiner.*
A great work.—*Boston Herald.*
Marks of genius constantly.—*Troy Record.*
A wealth of ideas.—*Boston Transcript.*
Genuine aspiration and power.—*Occult Review, England.*
Near the stars.—*Portland Oregonian.*
Astounding fertility.—*Brooklyn Times.*
A striking book of verse.—*Boston Post.*
G. P. PUTNAM'S SONS, Publishers, N. Y. Price $2.50

THE BACHELOR CLUB

CHARLES D. SLATTERY, Director.

RICHARD NOONAN, Musical Director.

Gave Their Annual Musical Production to a Crowded House

The "Bachelors" gave their annual show last evening. Associate hall, where the affair was held, was packed. Auditorium, balconies and stairways proved inadequate to hold the large gathering which flocked to the hall to listen to the splendid voices of this popular group of young men.

"College Pranks," the title of the performance, was, according to the program, a "musical oddity" and a "musical oddity" it surely is if the rendition of tuneful music, catchy songs and witty sayings may be so defined.

In the musical and social circles of Lowell this group of young men is known as the "Bachelors"—enticingly named—while in the cities lying between Manchester and Boston and Newburyport and Worcester, where, because of its unusual merits, its reputation has been growing with unprecedented rapidity, it is called by its formal title, the "Twentieth Century Bachelor club." Under the skilful direction of Mr. Charles D. Slattery, who is in general charge, and of Mr. Richard J. Noonan, upon whose shoulders falls the responsibility of directing its varied musical programs, the club has attained the distinction of being the most competent company of entertainers of which Lowell has ever boasted. Such it is no exaggeration to say, would have been the opinion of the hundreds of persons who last evening saw "College Pranks."

A more appropriate title for the performance could not have been selected. The stage, decked out as a student's den, was decorated with pictures, card mottoes, college flags and all the adornments which invest such a room with so attractive an appearance. About it sat the 25 odd members of the company, attired in evening dress and looking for all the world, as the saying goes, as if they had dropped in from Dartmouth, Harvard or Holy Cross to enjoy a sociable evening.

The opening chorus was without doubt the most classic combination of grand opera choruses and melodies from the popular light operatic comedies of the day which any local or traveling organization of singers has ever presented here. The evening's entertainment was opened with the singing of the catchy chorus of "Peek-a-Boo, Mr. Moon." As this was concluded a rollicking college song was given with a vim. From this the singers swung to the entrancing waltz song "The Beautiful Lady," taken from "The Pink Lady."

Mr. John Devlin opened the entertainment with the solos, "Mother Machree." The singing of so touching a melody might easily have been marred by an incompetent performer, but in the hands of Mr. Devlin this was not to be feared. It was rendered with perfect effect. Following "Mother Machree," "My Angeline" sung by "Gene" McCarthy carried the audience from gravity to mirth, for the inimitable manner in which Mr. McCarthy interpreted the lines of this laughable bit of ragtime would relieve the spirits of a dyspeptic at a turkey supper. Then Mr. William Gookin showed how well he could use his excellent baritone voice by giving that stirring air, the "Stein Song." This is an impressive piece of music and it is one which when rendered with proper effect sends a thrill through the auditor. Let it be said, the audience surely experienced that skill. "We All Fall," the vocal medium through which Mr. William Marren had the opportunity of displaying his unusual talents as an original parody writer, was a "screamer." Possibly Mr. Marren may not possess the most pleasing voice among all the "Bachelors" but certainly he is gifted with the power of writing up and singing niftily the most laughable parodies and local "hits" which have ever been heard in this city. The now famous sign at city hall, the local strike, city politics, crap shooting, the police force, and other local matters were so cleverly turned into subjects for songs and mirth by this keen witted young man that his audience never seemed to have had enough. After Mr. Marren came Frank Connor with that voice of his which is "as smooth as silk." Mr. Connor sung "The Vale of Dreams." This is a beautiful air and its vocal beauty was given the most pleasing effects by Mr. Connor's finely modulated voice. "Miserere," an anthem, the nobleness of which has excited the religious ardor of millions, was given by a trio composed of John J. Dalton, William Gookin and Edward Shea. The singers harmonized perfectly, their voices blended with inspiring effect, and their efforts met splendid success. Mr. James E. Donnelly followed the trio by singing "Mine" with his usual power, and in addition delighted his audience with several Scotch ballads. "The Marriage of Sandy McNabb", a comical air, brought down the house, while "I Lo a Lassie," rendered with a "burr" which one would swear could be acquired only among the Highlands, that is the Scotch Highlands, was as attractive in Mr. Donnelly's singing as is a poem by Bobby Burns in the reading. The other half of Gaelic melody was looked after, ably looked after, by Mr. Edward Shea through his rendition of "Oh Mr. Flannagan." After Mr. Shea had completed his first verse there could not be found a sober face among the audience. Such were the laugh-making abilities of Mr. Shea.

In announcing Mr. Andrew McCarthy as "the rising young baritone," Mr. Slattery, the director, was modest in his commendation. It would have been more correct for him to have inserted "risen" for "rising," as Mr. McCarthy has a voice of such unusual sweetness, power and cultivation that his singing of "Carissama," a selection from the opera "Red Feather" was what a lover of classical songs would style a musical treat. It was splendid. "Light Up Your Face With a Smile," which, by the way, contains besides the music, a bit of wholesome philosophy, was rendered next by Mr. Henry Carry in a cheerful and, therefore, capable manner. Mr. Carry, who possesses a very tuneful voice, drew forth every bit of music contained in this musical song. Then came Mr. John J. Dalton. The magnificent robust-tenor voice of this well known singer had been heard at former recitals by probably every person in the audience, but never had it been heard with more pleasing effect or with finer power than when it echoed throughout the hall last evening to the air of the beautiful melody "The Garden Of My Heart." Mr. John Gleason was given the honor of singing the final solo, that of "Dixie," which he rendered in a splendid manner. In this Mr. Gleason was joined by the entire company and at its conclusion the "musical oddity" came to a brilliant close.

Nor was this all the entertainment on the program. As end men, William Marren, Gene McCarthy and Harry Carry, dressed as dark walters, got off some of the wittiest local "cracks" and stories at which ever an audience has roared. The city commissioners, police, the ball players Jake Boultes and Jimmie Magee, genial Officer Jack Sullivan, Denny Cronin of Evans' fame, and others known to about every person in town, were made the recipients of clever and laughable sallies which were enjoyed by even the honored ones themselves.

At the conclusion of the "Musical Oddity" dancing was started and was enjoyed by the large gathering of young people until a late hour.

The success which crowned the efforts of the "Bachelors" was due, it would be unjust to leave out, not only to the singers and entertainers, but to the hard and conscientious work of the directors, Messrs. Slattery and Noonan. The quality of the performance they gave the Lowell public an opportunity to see is a fitting tribute to their unusual abilities as musical directors.

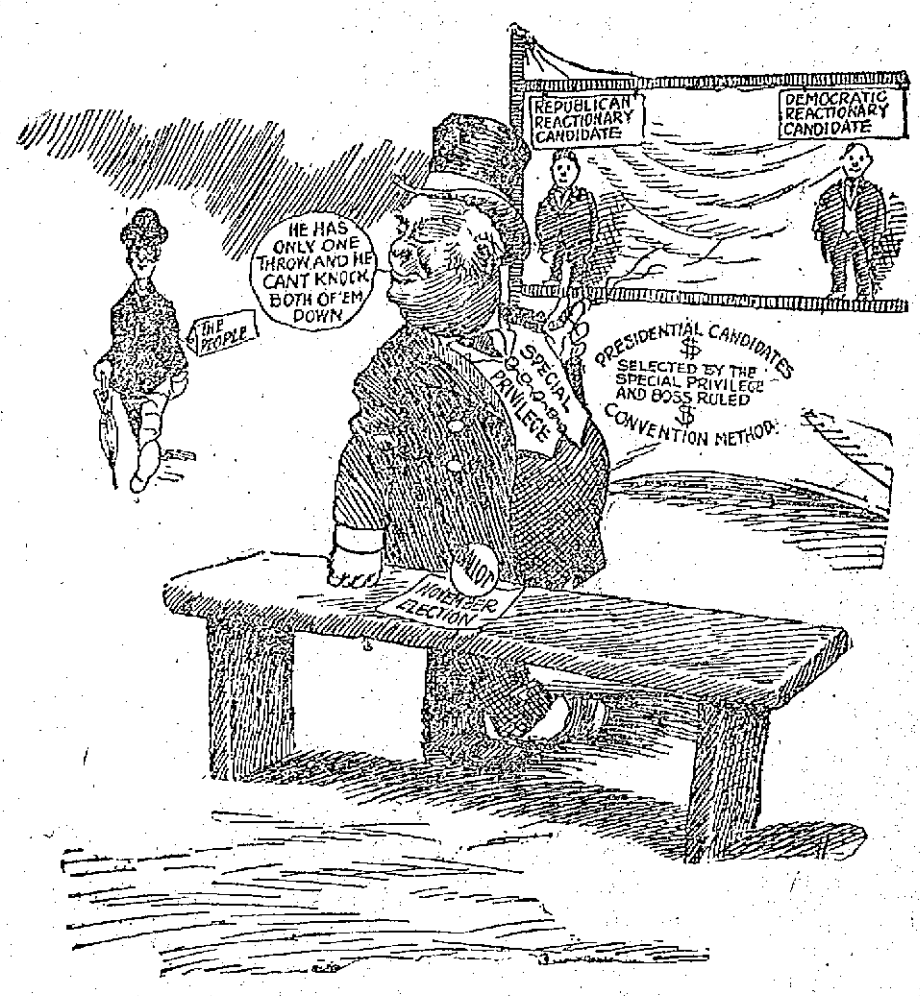

IS IT GOING TO BE A HEADS-I-WIN-AND-TAILS-YOU-LOSE GAME?

That giddy feeling

indicates liver and stomach trouble. Schenck's Mandrake Pills afford quick relief—and permanent cure follows steady treatment with them. 70 years specific for liver and stomach, sick headache and jaundice. Wholly vegetable—absolutely harmless—sold everywhere, 25c. Send a postal for our free book and learn how to prescribe for yourself.

Dr. J. H. SCHENCK & SON, Philadelphia.

Things For the Garden

WHEELBARROWS—Our Special, $3.50

RAKES.....30c SPADING FORKS.....75c

FENCING and TRELLISES

Flower Bed Guards

Your flower bed will be protected and you will feel proud of it.

THE Thompson Hardware Co.

COAL

To those of our customers who have not coal enough to carry them until summer prices prevail, we are daily delivering the best grades at these prices:

W. A. COAL, Broken, Egg and Stove, Per Ton	$8.00
W. A. COAL No. 1 Nut, Per Ton	$8.25
OLD COMPANY'S LEHIGH COAL, Per Ton	$8.50
JEDDO LEHIGH COAL, Per Ton	$8.50
ORENDA STEAM COAL, Per Ton	$6.00
CANNEL COAL, Per Ton	$10.00
OLD COMPANY'S LEHIGH BOULETS, Per Ton	$6.50
HARD WOOD, Sawed and Split, Cord	$8.00
PINE WOOD, Sawed and Split, Cord	$7.00

William E. Livingston Co.

Lowell Opera House

Julius Cahn, Prop. and Mgr.

TONIGHT

The distinguished French Actor, P. PAUL MARGEL

and the Parisian French Players in the one act comedy, "Gringoire," and the three act comedy, "Le Filibuster."

Tuesday, April 16

Direct From a Three Months' Engagement at the Boston Theatre

A. H. Woods Presents the Sterling Actors, DUSTIN AND WILLIAM

Farnum

In Edward Peple's Masterpiece of the Civil War

The Littlest Rebel

100 People on the Stage

Prices—25c to $1.50.

SEATS ON SALE

SATURDAY, APRIL 20 Matinee and Night

Henry B. Harris Presents The Biggest Success Of The Year

THE COUNTRY BOY

A Comedy of City Life

Brilliantly Acted

DIRECT FROM PARK THEATRE, BOSTON

Prices: Mat., 25c, 50c, 75c, $1.00. Night, 25c, 50c, 75c, $1.00, $1.50.

SEATS 9 A. M. MONDAY

Merrimack Sq. Theatre

1000 Seats, 10c Each, at Every Performance

FOR WEEK OF APRIL 15

ERIN'S ISLE

The Great Irish Singing Scenic Sensation. Four Massive and Beautiful Scenes Showing the Old Mill Beside O'Sullivan's Cascade, Lakes of Killarney.

ALICE D'GARMO "THE QUEEN OF THE AIR" | STEELE & McMASTERN Comedy Roller Skaters

Betty Beauvere Assisted by Willard Reed and Miss Nancy St. John, In "COLONIAL PASTIMES"

EXCELLENT PHOTO PLAYS And Present Day Views | FRIDAY NIGHT Selections from the Opera "THE DOLLAR PRINCESS"

SUNDAY'S SACRED CONCERT

BANDA ROMA

Vaudeville's Greatest Act. 20 Musicians. A New Program of Vaudeville and Motion Pictures.

B. F. KEITH'S Theatre Week APR. 15

SEASON'S BIGGEST SHOW.

FEATURE EXTRAORDINARY THE LANGTON LUCIER CO. 20 Minutes of Comedy

9 ACTS

EMILY DODD & CO. in Farce Comedy

Extended Farce JOHNSON HOWARD & LISTETT 3 Comedy Pantos

EVANS & VIADOC | CARNEY & WAGNER

DUNLAP & DOLK Those Musical Wrecks

3 Romans | Harry O'Neil

NINTH ADDED FEATURE SUTCLIFFE TROUPE Bagpipers, Dancers & Acrobats

JOHN PAUL JONES

Statue Unveiling Set for April 17

WASHINGTON, April 13.—The monument to John Paul Jones authorized by congress in 1906, when $50,000 was appropriated for the purpose, will be unveiled at the entrance to Potomac park April 17. Charles Henry Niehaus of New York was the sculptor selected to make the statue, and he represented the great sea fighter as he stood on the deck of the Bonhomme Richard during the engagement with the Serapis and other British vessels off the coast of England, Sept. 20, 1779. He wears the costume of the naval officers of the period. His left hand rests on the pommel of his sword, while his right hand is clinched in sympathy with his compressed lips.

REMARKABLE CASE

HEN UNDER SNOW A MONTH STILL LIVES

WOODSTON, Kan., April 13.—Stephen Atkinson tells the story that at his place Feb. 25, when the first of the last series of blizzards occurred, two old hens on his place went into a trunk near the hen house. The trunk was covered with a snow drift several feet high. Almost a month later when the snow had thawed sufficiently to give the hens their freedom one of the hens crawled out and began to hunt for food. The other hen had died, presumably starved to death. The surviving hen, although in good condition now, would not have made a very good roast when she emerged from her imprisonment.

Academy of Music

TOMMIE DONNELLY
FAUST & FAUST
THE NEW JUDGE
ERRIE LaROSE, BILL LOONEY,
KATHRYN McCRANE

All for the purpose of making you laugh.

LIEUT. BOUNCOUR KILLED

He Was the Victim of an Aeroplane Accident

PARIS, April 13.—Lieut. M. H. A. Bouncour, of the 27th infantry regiment, was killed today in an aeroplane accident. He was making a flight in the vicinity of Bar Le Duc in the department of the Meuse about 125 miles to the east of Paris when he fell near the village of Laimont. His aeroplane collapsed from an unknown cause and was totally destroyed and the body of the aeronaut when found in the debris was almost unrecognizable. An explanation of the body showed that Lieut. Bouncour's eyeglasses were covered with frost and it is supposed that this prevented him while attempting a landing from seeing that he was flying directly into a thick forest until too late. In trying to avoid dashing into the trees he probably made a sudden turning movement, which caused the airship to turn over. The motor was not responsible for the accident.

THE MINERS' TROUBLE

Will be Settled, Says a Member of Committee

PHILADELPHIA, April 13.—The sub committee of eight representing the miners and operators in the anthracite coal regions met at 9 a. m. today in the Reading terminal and resumed the discussion for higher wages, shorter work day, recognition of the union and improved working conditions. Adjournment will be taken about noon until Monday. A member of the committee before going into the conference today said he expected the sub committee would be at work most of next week. There are long discussions on every point. It is understood that no final decision will be made on any demand until all have been discussed. It was stated today by a member of the committee that he fully expects that an agreement will be reached. The miners representatives today issued an address to the anthracite miners in which they said:

"The unanimous response of the anthracite workers to the suspension order and the peaceful order in which they have conducted themselves since they ceased work on April 1 are most gratifying. Every colliery is idle; each and every man composing the great army of mine workers, numbering 170,000, ceased work. They will remain idle until a settlement of the wage scale is reached. The success of a movement of this kind, however, depends largely upon the orderly, law-abiding manner in which each and every man conducts himself."

The address warns the men to "beware of any who counsel violence in any form" and calls upon them to continue to conduct themselves in a law-abiding manner.

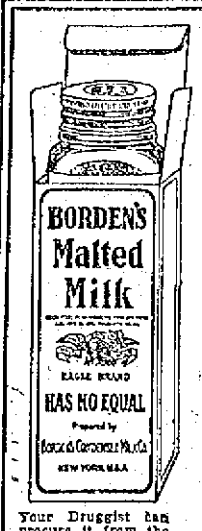

Borden's

A rich, creamy milk and the most nutritious elements of wheat and barley, are combined in *Borden's Malted Milk*. It nourishes and stimulates body and brain because it supplies what both need. Try it at lunch time—between meals and before retiring. Don't ask for malted milk. Ask for *Borden's, Borden's and Borden's.*

When you want Malted Milk ask for *Borden's.*

Malted Milk

Your Druggist can procure it from the New England Sales Agency, Geo. Wm. Bentley Co., Boston. Tel. Richmond 336.

BORDEN CONDENSED MILK CO., NEW YORK.

MANY WERE RESCUED

Fire Broke Out in Hotel in Brockton and Caused Scare

BROCKTON, April 13.—Fire in the Hotel Norris, on Center street, opposite the railroad station, shortly before 10 o'clock last night, for a while threatened the complete destruction of the mammoth building, and drove 125 lodgers, including 35 women, into the street in scanty clothing, many being unable to save their belongings.

Policemen and firemen made daring rescues of men sleeping in rooms on the Center street side of the hotel.

Joseph M. Libby, aged 90, was taken from his room on the third floor by Urbain Bouchard of 25 Hunt street, the aged man being overcome by smoke. He was unable to rise from his bed, but his groans were heard by Bouchard, who was passing through the hall trying the doors. Bouchard broke open the door and carried Mr. Libby in his arms to the parlor on the second floor, where the latter revived.

All of the lodgers on the Center street side of the hotel were forced to rush from their rooms without taking any clothing. The smoke poured from the street floor to the fourth floor of the hotel, quickly followed by flames which ate their way to the roof.

Hot air explosions in rapid succession blew out all of the plate glass windows on the Center and Commercial street sides of the building, covering the firemen, horses and spectators with glass.

Ex-City Marshal William A. Boyden, one of the first on the scene, had his left hand badly cut, while one of the horses on the hose wagon from central headquarters was so badly injured that a veterinary was sent for, there being 14 cuts on the animal from which blood freely flowed.

The fire had started from an unknown cause on the street floor in the tailor shop owned by Harry Donskoi. The flames burst through the front of the store and extended half way across the street. An electric car for Rockland was passing at the time and many women became frightened and started to leave the car, but were held back by the conductor. When the firemen arrived the entire east end of the building was a mass of flames. Several streams were poured into the building and within 15 minutes the fire was under control.

As there were many lodgers in the hotel, firemen and policemen were sent into the building to assist those caught in the dense smoke. George E. Norris, manager of the hotel, ordered the fire alarm gongs sounded and this assisted in getting the lodgers out quickly. So far as is known, none of the lodgers was injured, although several were overcome by smoke.

The fire was confined to the Centre street end of the hotel, although the entire building was filled with smoke. The street floor is occupied by Dunksoi, William H. Moriarty, barber; Mrs. Ida Smith, milliner, and Bartholomew Ford, fruit dealer and confectioner. The basement is occupied in part by A. C. Beal, ice cream manufacturer.

All suffer heavy less from water, smoke and fire. The hotel, a four-story structure, is owned by Thomas A. Norris and is covered by insurance. The damage to the building will probably reach $4600, while loss to tenants will be as much more.

BILLERICA

Prof. Chevalier and A. Frank Adams gave a very enjoyable entertainment in the town hall, Billerica, last evening. The performance was given under the auspices of the Billerica Improvement association and there was a very large attendance. The program was one of the best that was ever seen in the hall and all the numbers were well enjoyed. Natt H. Hutchins was chairman of the entertainment committee and Mrs. C. D. Quetein acted as accompanist of the evening.

"Rendering An Account" will be the topic on which Rev. Charles H. Williams, Ph. D., will deliver the morning sermon at the North Billerica Baptist church on Sunday. In the evening his theme will be "An Important Command." This is to be a baptismal service.

The men's class will convene at the usual hour, 12 noon, and discuss the following subject: "How Should the Sabbath Be Observed."

Special music will be rendered by the regular church choir at the morning and evening services.

The subject of the sermon at the First Baptist church, Rev. T. O. Harlow, pastor, Sunday morning, will be "Turning Aside." Sunday school at 12 o'clock; C. E. at 6.45; subject, "How to Enrich Our Sabbath."

Asa John Patten Circle, Ladies of the G. A. R. met in Gardner Parker hall, Wednesday afternoon, with the president, Mrs. Mina Gardner in the chair. Among other business items which were disposed of the ladies voted to furnish dinner on Memorial day to the Veterans, Sons of Veterans, the band and invited guests and members only.

At the Congregational church, Sunday morning, Rev. George A. Tewksbury of Concord will preach in exchange with the pastor, Rev. J. Harold Dale.

STATIONARY FIREMEN

The regular meeting of the International Brotherhood of Stationary Firemen was held Thursday night, President John T. Hendricks presiding. There was a large attendance and considerable business was transacted during the course of the evening.

A delegation from the Trades and Labor Council was present, the purpose being to secure funds to assist the strikers.

MRS. DAVID BEACH

On Walk from New York to Chicago

NEW YORK, April 13.—Mrs. David Beach has started to walk from New York to Chicago. She is making the

MRS. BEACH ON LONG WALK

trip to prove the value of raw nuts and vegetables as a diet, and she intends to subsist on those articles as food during the long tramp.

WHITE SLAVE LAW

MAN ARRESTED IS ACCUSED OF VIOLATING IT

SPRINGFIELD, April 13.—Joseph Papolo was called in the police court yesterday by Judge H. W. Bosworth and immediately taken before United States Commissioner John L. Rice, where he was charged on two counts with violating the white slave law. He pleaded not guilty and the case was continued to April 18.

Nicolas Sarcone and Frederick Cesario were discharged for lack of evidence and Nicola Papolio, charged with a statutory offence, was held for trial April 18.

Rose Goedtel and Minnie Bradley, held on white slave charges, appeared in the juvenile court, pleaded not guilty and their cases were continued to April 20. The girls were conveyed to the House of the Good Shepherd.

If you want help at home or in your business, try The Sun "Want" column.

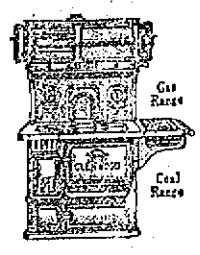

Makes Cooking Easy

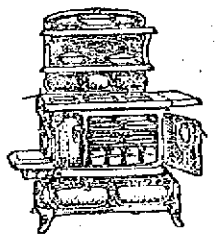

Makes Cooking Easy

All Your Family

will enjoy the convenience and comfort of a

Glenwood Range

Glenwoods are fully guaranteed by the makers to give the service and satisfaction that they were intended to give.

M. F. Gookin Co., Lowell

LOWELL AS A CITY

Interesting Facts Which the World Should Know

Here are a few facts about Lowell as a desirable city in which to live and do business. They have been compiled by Secretary Murphy of the Lowell board of trade:

Lowell is situated at the confluence of the Merrimack and Concord rivers.

Lowell was incorporated as a town in 1826.

Lowell was incorporated as a city in 1836.

Lowell's population is 106,294. Lowell's area is 14.1 square miles.

Lowell's valuation is $80,094,803.00. Lowell's public property is valued at $8,019,010.00.

Lowell has 200 miles of streets. Lowell has 110 miles of sewers.

Lowell has 5 National banks, 2 trust companies. Capital and surplus $2,186,700.00.

Lowell has eight savings banks. Lowell has a per capita deposit in savings banks of $294.08. Average per depositor $415.37. Number of depositors 71,248. Deposits $31,259,452.00.

Lowell has three Co-operative banks. Assets $1,300,678.38. Number of members 3500.

Lowell has 74 churches. Lowell has 77 schools.

Lowell's post office receipts are $176,402.74. Clerks, 32. Carriers, 60.

Lowell has 130 passenger trains a day.

Lowell handles about 2,000,000 tons of freight annually.

Lowell has 4 express companies. Lowell has many transfer companies.

Lowell's public library contains 87,000 volumes. Lowell has 5 live newspapers.

Lowell has 16 hotels. Lowell has 11 amusement houses and theatres.

Lowell develops about 30,000 H. P. daily by means of 6½ miles of canals which furnish water power to manufacturing enterprises.

Lowell's capital invested in manufacturing enterprises amounts to $61,984,000.00.

Lowell's annual wages amount to $16,000,000.00. Within a year 5 concerns have located in Lowell, which will increase the annual pay roll by $268,800.00.

Lowell's gas rate is 85 cents per 1 M ft.

Lowell has the lowest electrical rates for power and lighting of any city of its size.

Lowell has four hospitals.

Lowell has the greatest textile school in the world.

Lowell has the greatest variety of industries in the United States.

Lowell has the largest cotton mill in the United States.

Lowell has the largest hosiery in the world.

Lowell has the largest leather factory in the United States.

Lowell has the largest carpet mill in the United States.

Lowell has the largest proprietary medicine plant in the United States.

Lowell has the largest mohair plush factory in the United States.

Lowell has the largest magneto factory in the United States.

Lowell has the largest sail-cloth factory in the United States.

Lowell has an enviable record for labor conditions.

Lowell has exceptional shipping facilities.

Lowell produces enough cloth annually to go around the world seven times.

Lowell's products reach every part of the world.

Lowell has a welcome for any new industry.

Lowell is the fastest growing shoe center in the United States.

Lowell is sometimes called the Venice of America.

Lowell is the home of Ladd, Whitney and Taylor, the first three men killed in the Civil War.

Lowell is the birthplace of Whistler, the artist, and his home is now used as an art museum.

Lowell has 16½ miles of waterways.

Lowell is the largest city in Middlesex county.

Lowell is the ideal city of the Merrimack Valley.

Lowell is the home of Ayer's Sarsaparilla, Hood's Remedies, Father John's Medicine, Rubafoam, Hoyt's German Cologne, O'Sullivan's Rubber Heels, Shawknit Hosiery, St. Thomas' Salve, Moxie, and Karbolith Flooring.

Lowell is a center of the Bay State Street Railway company, and its tracks connect all surrounding cities and towns.

Lowell is the shopping center for residents of Nashua, Milford, and Pelham, N. H.; Hudson, Tyngsboro, Dracut, Towksbury, Billerica, No. Billerica, Burlington, Bedford, Wilmington, Andover, Ballardvale, Dunstable, Pepperell, Ayer, Westford, Graniteville, Brookside, Forge Village, Chelmsford, Carlisle, Littleton, North, South and West Chelmsford, Harvard and other places.

Lowell has a police force of 155.

Lowell has a fire department of 190 men.

Lowell merchants employ over 3000 people.

Lowell has never had a water famine.

Lowell has a city hall that cost $410,000.

Lowell has not lost a penny by a bank failure.

Lowell has 340 teachers in the public schools.

Lowell has more than 1000 manufacturing plants.

Lowell has about 7000 telephone subscribers.

Lowell consumes 5,442,967 gallons of water a day.

Lowell has over $2,000,000 invested in public schools.

Lowell has 14 engine houses representing a valuation of $350,000.

Lowell has a storage warehouse with a capacity of 200 cars.

Lowell has the best muslin underwear factory in the world.

Lowell has 10,692 property owners.

Lowell has 20,519 dwellings.

Lowell has 26,426 assessed polls.

Lowell has 142,822 acres of public parks and playgrounds. Valuation $688,272.

Lowell has nearly 14,000 children in the public schools and 63 school buildings valued at $2,000,000.

Lowell has never suffered from a business depression because of its large variety of industries.

Lowell has an industrial school to teach boys mechanical trades and to teach girls domestic arts.

Lowell was the first city to use a canal for commercial purposes.

Lowell was the first city to utilize water for motive-power.

Lowell was the first city to have a steam railroad.

Lowell was the first city to have a telephone exchange.

Lowell was the first city to send men to defend the Union.

Lowell was the first city to send its products to all parts of the world.

Lowell is still in the lead.

REAL ESTATE SALES

Transactions Recorded for the Past Week

The following real estate sales for Lowell and suburban towns were recorded at the registry of deeds office during the past week:

LOWELL

Mary A. Teague to Frank N. Ricard, land and buildings on Merrimack street, $1.

Eugenie Chaput to Claudia Cashman, land and buildings on Aiken, Perkins and West Sixth streets and Lakeview and Aiken avenues, $1.

Blanche Butler Ames et al., to Boston & Maine railroad, land, $1.

Roman Catholic Archbishop of Boston to James W. Ellis, land on Mammoth road, $1.

Oscar P. Ellis et al. to Melissa F. Ellis, land, $1.

Albert M. Moore by asnee. of mtgee., to Isaac Bernstein, land and buildings on Westford street, $3075.

Charles G. Struthers to Nettie M. Saunders, land and buildings on Gates street, $1.

Agnes C. Garra to John Conroy et al., land and buildings on Bartlett street, $1.

Joseph W. Griffin to William Scott, land and buildings on Paige street, $1.

Clement Surprenant to Alla Albert, land on Bolton street, $1.

Alexander B. Trudeau to Timothy Muller et al., land and buildings on Ennell street, $1.

BILLERICA

John H. Weston to Oscar C. Russell, land at Pinehurst Annex, $1.

Joseph F. Russell to Fred W. Posson, land and buildings at Nuttings Lake Park Annex, $1.

George H. Shields, tr. to Fred W. Posson, land at Nuttings Lake Park Annex, $1.

CARLISLE

Harriet S. V. Symonds to Frank D. Elliot, land and buildings, $1.

CHELMSFORD

Charles Potter to Edwin D. Fuller, land on Dunstable road, $1.

Edwin D. Fuller to George H. Burke, land on Dunstable road, $1.

DRACUT

Trs. of Eastern Land Trust to Mabel E. Titcomb, land at Merrimack Park, $1.

DUNSTABLE

J. Henry Keyes to Leroy C. Woodward, land and buildings, $1.

TEWKSBURY

Grace V. Nickerson to Barbara E. Gillis, land on Lake View and Mystic avenues, $1.

George H. Shields tr. to Joseph Francis Howard, land at Shawsheen River Park, $1.

John W. Burke tr. to Nicola Baccariz, land on Montvale road and Pinedale avenue, $1.

Grace V. Nickerson to Walter M. Keen, land on Bond street, $1.

George H. Shields tr. to Baltr Stoczkus, land at Shawsheen River park, $1.

TYNGSBOROUGH

J. Henry Keyes to Leroy C. Woodward, land, $1.

WESTFORD

Walter B. Emerson to Arnold A. Byam, land on Dunstable road, $1.

WILMINGTON

George H. Shields tr. to David Bishop, land at Wilmington Square Park, $1.

Edwin R. Jamouneau to Katherine V. York, land on Taft road, $1.

Frank W. Coughlin to Thomas Edward Campbell, land on Taft and Roosevelt roads, $1.

Frank W. Coughlin to H. Florence Drinan, land on corner Washington and Baldwin roads, $1.

Joshua W. Knowles to William R. Bigelow, land on Main street and Garden, Health, Jasper and Grove avenues, $1.

Mary J. Johnson to Ellen A. Greenwood, land at Wilmington Terrace, $60.

Read What Prof. G. B. Wilkins

has done and is doing today here in Lowell. Then go and see him for yourself. Remember, he gives consultation free. Offices, 19-20 Bon Marche building, Merrimack St., Lowell. Days—Tuesdays, Thursdays and Saturdays.

Strong Endorsements for Magnetic Healing

VERMONT'S GREATEST MAGNETIC HEALER STRONGLY ENDORSED

After 20 years of suffering with indigestion and constipation I am cured.

I have taken medicine for years, my condition being chronic. I have suffered a great deal. I was all run down and could not sleep. I went to Prof. Wilkins for help and found it as well as a cure.

N. H. SPENCER,
West Brattleboro, Vt.

For 4 years I have been a great sufferer from organic trouble. At last I had to suffer an operation which nearly resulted in insanity. No one knows what my condition was when I went to Prof. Wilkins for treatment. He told me my condition in less than five minutes and gave me more relief in one half hour than the doctors with their knives and medicines have done in four years. I can't say enough for what Prof. Wilkins has done for me but it will be a pleasure to tell any sufferer what I cannot put in print. I am happy to say I am a well man today and I owe it all to Prof. Wilkins and his wonderful healing power.

Respectfully yours,
F. S. ROBINSON,
Centerville, Brattleboro, Vt.

Seven years ago I first discovered I had cataracts on both eyes and my condition was growing worse until my sight was so impaired I could not read or do any work that required eyes to see what I was doing. I went to Prof. Wilkins in February '05 for treatment. He told me he could remove the cataracts without any operation of medicine.

It was hard to believe but I took him at his word and he has done just as he agreed. Today my eyes are free from cataracts, my sight is as good as I could reasonably expect for a man of my years and I feel I am improving daily. Prof. Wilkins has proved himself a man in every respect and I must say he has done wonders for me. If you want to know more come and see me for yourself.

Respectfully submitted,
A. N. JOHNSON,
West Brattleboro, Vt.

Prof. Wilkins has treated me, as well as my wife. I could not sit down in a chair or on my milking stool before being treated and I had not put on my stockings or shoes alone in years. I am glad to tell the public today that I can do all these things without help and I have not had such health and strength in years. I am 82 years old and Prof. Wilkins has made me feel like a young man.

SQUIRE AMIDON,
West Chesterfield, N. H.

I suffered with a muscular condition which affected my left arm so it was almost helpless. I had to hire my grain handled from the cars as I could not dress myself alone and besides I was suffering a great deal of pain. I went to Prof. Wilkins for treatment and received help at once and now I can use my arms as well as ever. My general health is much improved also.

W. N. WILBUR,
Dealer in grain, Putney, Vt.

PANNING GOLD IN LOS ANGELES STREET

GOLD FOUND IN THE STREETS OF LOS ANGELES

LOS ANGELES, Cal., April 13.—Los Angeles real estate has a value greater than even the most enthusiastic land boomers have believed. After a recent rain, specks of shining gold were noticed in the sand of several streets. A few old timers immediately got pans and began collecting the sparkling bits exactly as was done more than half a century ago when the sands of California began yielding up their precious mineral. No great quantities of gold dust were gathered, but for a time there was excitement much like the "days of old, the days of gold, the days of '49."

YOU CAN'T BEAT IT

because it is a flier, and the easiest wheel on the market to ride, is what everyone who owns a Racycle or Iver Johnson Bicycle says. If you need a new wheel, or if you are thinking of purchasing one, look at our fine assortment of up-to-date bicycles. You can't beat them. Repairing of all kinds. Baby carriage tires put on and put on to stay.

GEO. H. BACHELDER
P. O. SQUARE

ALL THE BEST GRADES —OF— ANTHRACITE and BITUMINOUS COAL

CAN BE HAD AT

E. A. WILSON & CO.

4 MERRIMACK SQUARE. 700 BROADWAY, 15 TANNER STREET

WE CARRY A COMPLETE LINE OF

Household Furnishings

AT LOWEST PRICES, AND ARE SOLE AGENTS IN LOWELL FOR THE CELEBRATED

Crescent Range

PETER DAVEY 134 MARKET STREET

Telephone Connection 79-2

Furniture Dealer Undertaker

Funeral Director

THE LARCENY OF MILK

Was the Charge Against Mr. Warren L. Sheldon

Warren L. Sheldon was arraigned in police court this morning on a complaint charging him with the larceny of 748 quarts of milk, the property of Henry N. Peabody. Through his counsel, he entered a plea of not guilty, but after the testimony had been offered, Judge Pickman found the defendant guilty but deferred sentence until next Saturday.

Warren L. Sheldon, the defendant, testified to his business as a milkman and admitted that while he had lied to the milk inspector, that it was unintentional, and that when asked who his partner was in the new corporation he mentioned the name of his attorney.

The defendant admitted that at the time he secured his license he owed a number of bills and his property was mortgaged, also that the horses and wagons he used were leased.

Drunken Offenders

Bella Mellen, charged with being drunk, was sentenced to seven months in jail.

Michael Wrenn was fined $6 and two first offenders were fined $2 each.

REPORT OF DEATHS

With Causes Assigned for Past Week

Report of deaths for the week ending April 13, 1912:

April

3—Silas P. Welch, 70, suicide.

4—Mary McCaffrey, 37, alcoholism.
Susie V. McKenna, 27, malignant endocarditis.

5—Martha M. Knowles, 70, ac. poisoning.
M. Ellen Sargent, 65, cancer.
Catherine L. Jones, 54, cor. hem.
Cyprian Masson, 19, disease of stomach.
Anastasia Murphy, 65, carcinoma.
Johanna Sullivan, 60, strangulated hernia.
Annie Usher, 42, endocarditis.
Michael A. Kelley, 39, tubr. laryngitis.
James J. Ryan, 34, pulm. tuber.
Constantina Lambesis, 20, general tuber.
Telomokos Nikos, 1, bro. pneumonia.
Richard Butterfield, 8 mos., pertussis.
Kenneth M. Smiley, 7 days, cong. debility.
Taylor, 1 day, prem. birth.

7—Julia Savage, 69, valv. heart disease.
Margaret M. Kane, 51, carcinoma.

8—Bridget Maloney, 76, endocarditis.
Michael Howard, 66, myocarditis.
Catherine Medcalf, 61, disease of heart.
Marie L. Lozea, 2 mos., cap. bronchitis.

9—Mary L. Conway, 23, pulm. tuber.
Thomas Toy, 20, valv. heart disease.

10—Annie J. Thomber, 31, pneumonia.
Marie Pelletier, 2 days, prem. birth.
Joseph Vincelette, 70, pulm. tuber.
Ann Godfrey, 70, art sclerosis.

Stephen Flynn, City Clerk.

If you want help at home or in your business, try The Sun "Want" column

BURGLARS AT WORK

Postoffice at No. Billerica Robbed

The postoffice at North Billerica was broken into late last night or early this morning and about $7 in money was taken from the telephone booth. There is no clue to the identity of the party or parties other than a hammer and chisel, which were found near the place.

An entrance was gained through one of the windows, a chisel being used to pry open the window.

The matter was reported to the police and the latter after making a careful investigation found a chisel which was marked "194 B. L. N. R. R." and a hammer which was marked "B. L. N. R. R." which are the property of the Boston, Lowell and Nashua railroad. The police are of the opinion that the person or persons who made the break stole the tools.

STEAMER VENUS

IS IN POSSESSION OF A NEW OWNER

NEW ORLEANS, April 13.—The steamer Venus, which gained considerable notoriety during the revolution in Nicaragua about two years ago has changed hands again. Captain S. Barbick, of New Orleans, has purchased the vessel from the Costa Rican government by which it was seized at the end of the Nicaraguan revolution. Captain Barbick declined to say for what purposes the steamer is to be used. There is a rumor current here that the Venus will be used in the Mexican revolution.

CLEAN YOUR LIVER AND 30 FEET OF BOWELS WITH "SYRUP OF FIGS"

More effective than calomel, castor oil or salts, to cleanse the stomach, liver and bowels. Children dearly love it.

You know when your liver is bad, when your bowels are sluggish. You feel a certain dullness and depression, perhaps the approach of a headache, your stomach gets sour and full of gas, tongue coated, breath foul, or you have indigestion. You say, "I am bilious or constipated and I must take something tonight."

Most people shrink from a physic—they think of castor oil, calomel, salts or cathartic pills.

It's different with Syrup of Figs. Its effect is as that of fruit; of eating coarse food; of exercise. Take a teaspoonful of delicious Syrup of Figs tonight and you won't realize you have taken anything until morning, when all the clogged up waste matter, sour bile and constipation poisons move on and out of your system without grips, nausea or weakness. Nothing else cleanses and regulates your sour, disordered stomach, torpid liver and thirty feet of waste-clogged bowels like gentle, effective Syrup of Figs. Don't think you are drugging yourself. Being composed entirely of luscious figs, senna and aromatics, it can not cause injury.

If your child is cross, sick and feverish, or its little stomach sour, tongue coated, give Syrup of Figs at once. It's really all that is needed to make children well and happy again. They dearly love its pleasant taste.

Ask your druggist for the full name, "Syrup of Figs and Elixir of Senna," and look on the label for the name—California Fig Syrup Company. That, and that only, is the genuine. Refuse any other fig syrup substitute with contempt.

Toiletine Stops Colds Relieves Hoarseness

GET THIS BIG FREE SAMPLE

We want every family to know how quickly Toiletine relieves soreness of throat and nostrils and stops colds and hoarseness.

A Large Sample Bottle FREE

Send us three 2 cent stamps to cover postage and we will send you a bottle of Toiletine to try. After that you can get it from your druggist for 25c a bottle.

TOILETINE
Reg. U.S. Pat. Off
Soothes and Heals

Toiletine taken internally allays inflammation. Applied externally it does the same thing. As a gargle it will soothe the sore throat—on a cut or bruise it will heal the inflamed tissues. Only a trial can prove how really beneficial it is. Prove it yourself. Buy a bottle or send for the free sample.

THE TOILETINE CO., 1306 HOPE ST., GREENFIELD, MASS.

AT LAST

We have received our importation of the famous

SHAND KYDD

Line of exclusive WALL PAPERS and HAND DECORATED BORDERS.

Lowell Wall Paper Comp'y

97 APPLETON STREET.

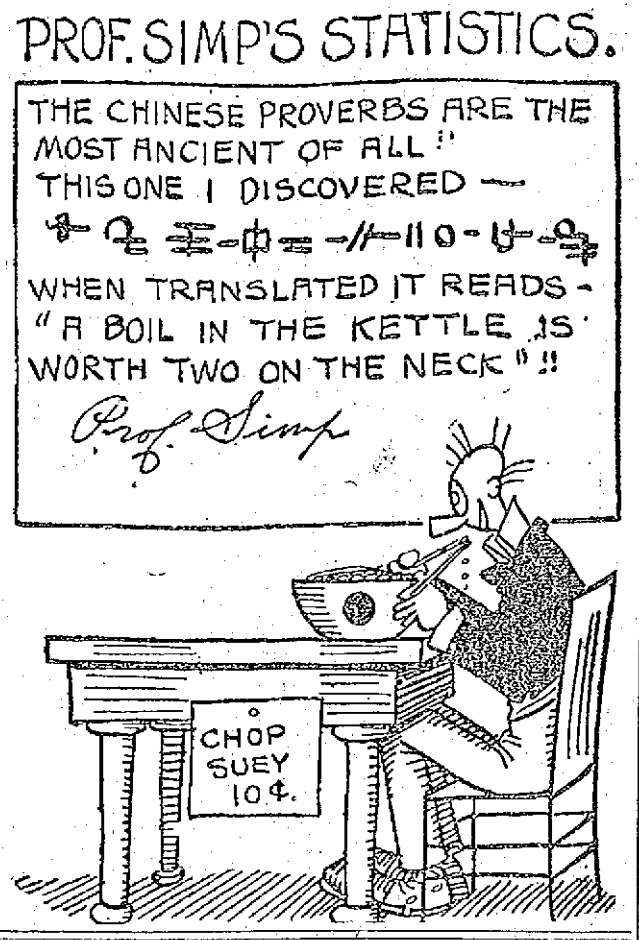

FUNERALS

FERGUSON—The funeral of little Edna Isabell, youngest daughter of Thomas and Jennie Ferguson, was held yesterday afternoon from the home of her parents, 14 Livermore street, at 2 o'clock, and was largely attended. Rev. George F. Kenngott, pastor of the First Trinitarian Congregational church, officiated. The floral offerings where many and beautiful and included: Pillow, inscribed "Our Darling," from the family; spray from Aunt Sarah; large mound from the office of the Boott mill; spray, overseers of the Boott mill; sprays from the Misses Catherine Murry and Inez McDonald, the Misses Flynn, Miss Casey, Mrs. Stewart, Mrs. Logan and Mrs. Cronin, Mr. and Mrs. John Brown, the Misses Rearke, Mr. and Mrs. Edward Young, the First Trinitarian Congregational church; bouquet from a friend. The bearers were Masters William McManus, Robert Matthews, William Cook and Hugh McQuade. Burial took place in the family lot in Westlawn cemetery, where the committal service was read by Rev. Mr. Kenngott. The funeral arrangements were in charge of Undertaker William H. Saunders.

WHELTON—The funeral of the late Cornelius Whelton took place this morning from his late home, 54 Perry street. High mass of requiem was celebrated at 9 o'clock at the Immaculate Conception church by Rev. Owen McQuaid, O. M. I. The choir sang the Gregorian chant, Mrs. Hugh Walker presiding at the organ. The bearers were Edward O'Brien, Randall Wyman, Michael Nutter and Andrew Coan. Burial was in St. Patrick's cemetery in charge of Undertaker J. J. O'Connell.

COGGESHALL—The funeral of Richard Fogg Coggeshall, only son of Mr. and Mrs. Dexter Coggeshall was held at the home of the parents in Westford on Thursday afternoon. Rev. David Wallace was the officiating clergyman. Burial was in Fairview cemetery. Although the parents had requested friends to omit flowers, handsome sprays were sent by the pupils of the academy, where Mr. Coggeshall is preceptor, and by the Boy Scouts, who are under Mr. Coggeshall's leadership.

FUNERAL NOTICES

LONG—The funeral of Thomas A. Long will take place tomorrow afternoon. Services at Elks' hall, 149 Middle street, at 2.30 o'clock. Friends invited. Burial in Edson cemetery. J. O'Donnell & Sons in charge.

ROBINSON—Died April 12th, in this city, Miss Letitia Robinson, aged 70 years, 11 months and 28 days. Funeral services will be held at the rooms of Undertaker George W. Healey, 73 Branch street, Sunday afternoon, at 2.30 o'clock. Friends are invited without further notice. Burial will take place in the Greenwood cemetery, Brooklyn, N. Y.

WHALEN—The funeral of the late Mrs. Clara Whalen will take place from the home of her husband, Jas., 89 Concord street, Sunday afternoon, at 2.30 o'clock. The burial will be in St. Patrick's cemetery in charge of Undertakers Charles H. Molloy & Sons of Market street.

LINNEHAN—The funeral of the late Patrick Linnehan will take place at 8.30 o'clock, Monday morning, from his home, 163 Crosby street. Solemn high mass of requiem will be celebrated in the Sacred Heart church at 9 o'clock. Burial will be in the family lot in St. Patrick's cemetery. Friends are kindly requested to omit flowers. Funeral will be under the direction of J. J. O'Connell.

PRATT—Mrs. Dorothy V. Pratt, wife of Herbert died this morning, at her home, at Lakeview Terrace, Dracut, after a long illness at the age of 44 years. Her body was brought to the funeral chapel of Undertaker William H. Saunders, in Hurd street, where funeral services will be held Sunday afternoon, at 3.30 o'clock. Friends are respectfully invited to attend.

ALLAN LINE

Boston to Glasgow

One Class Cabin Service (Termed Second)

PARISIAN ..... APRIL 23
NUMIDIAN ..... MAY 8
PARISIAN ..... MAY 24
NUMIDIAN ..... JUNE 7

No cattle carried

Rate Glasgow or Derry $45.00 up
Third Class, Glasgow, Derry, Liverpool, $30.25

H. & A. ALLAN, Agents, 90 State Street, Boston

DENIS MURPHY, 18 Appleton St.
FREDERIC B. LEEDS, 5 Bridge St.
H. & A. ALLEN, 90 State St., Boston.

DEATHS

POLLARD—Walter Pollard died in this city last evening, aged 58 years. He is survived by a wife, Cornelia, and a brother, Thomas, of this city. The body was removed to the rooms of Undertakers J. B. Currier Co.

ROBINSON—Miss Letitia Robinson died yesterday at the Chelmsford Street hospital, aged 70 years, 11 months and 28 days. The body was removed to the rooms of Undertaker George W. Healey, 73 Branch street.

GALLERY—Henry Gallery, aged 70 years, a well known old resident, died today at the Chelmsford street hospital. The remains were taken to the chapel of J. F. O'Donnell & Sons.

LINNEHAN—Patrick J. Linnehan, aged 47 years, died last night at his home, 163 Crosby street. He is survived by a wife, Mary, a son, John, two daughters, Julia and Mary, and two brothers, John and Michael. He was a well known member of Division 2, A. O. H.

NO NEED BEING OLD OR WRINKLED BEFORE 75

Lillian Russell says any woman who has wrinkles before she is 75 is herself responsible for them. Sunshine and fresh air she considers more valuable as complexion preservers than nostrums and cosmetics.

The chief objection to cosmetics is that at best they only temporarily cover up defects. There are certain true aids to Nature which may be applied with directly opposite effect. Ordinary mercolized wax, for instance, actually removes a bad or oldish complexion, by gradually, almost imperceptibly, peeling off the worn-out scarf skin. Just one ounce, procurable at any drug store, will soon unveil an entirely new and natural complexion, with an exquisite girlish color. Of course cutaneous blemishes like pimples, freckles, fine lines, moth patches, liver spots, disappear with the discarded skin.

To prevent or remove wrinkles, a face bath which also produces natural results, is made by dissolving an ounce of saxolite in a half pint witch hazel. It's wonderfully effective.

DO IT NOW

This is spring, the time when you will need to have your lightweight wearing apparel, and ours is the place to send it for cleansing, dyeing and steaming. All work entrusted to our care will receive prompt attention and will be done in the best possible manner, for we have the latest improved machinery.

BAY STATE DYE WORKS

64 PRESCOTT STREET
D. J. LEARY, Proprietor

Carroll Bros.

Plumbers, Steam Fitters and Sheet Metal Workers.

36 Middle St. Telephone 1650

J. L. CHALIFOUX

49 to 59 CENTRAL ST.

COPY OF LETTER RECEIVED YESTERDAY FROM OUR CLOTHING BUYER IN NEW YORK

J. L. Chalifoux Co., Lowell, Mass.

Gentlemen:—

I have just closed a deal with Deitz Bros., of New York, makers of "Designers Brand" clothing, where we get their entire line of this Spring's samples at 50c on the dollar. I feel that this purchase is one of the best that we have ever made. At this time it is especially fortunate on account of the strike conditions in Lowell. These goods will reach the store early next week, and I propose putting on sale next week Thursday at $8.89, about 900 suits, that are worth from $12.00 to $18.00.

Please have arrangements made to receive and mark this lot.

Yours very truly,
WM. CHALOUX,
Buyer of Men's Clothing.

THE ABOVE LETTER TELLS THE STORY. NEXT WEEK WILL BE A BANNER WEEK FOR CLOTHING IN THIS STORE. A LATER ANNOUNCEMENT WILL GIVE FULL PARTICULARS.

CITY OF LOWELL

No. 1 Drug. April 13, 1912.
Notice is hereby given under Chapter 100 of the Revised Laws, that Samuel McCord, of the firm of Carter & Sherburne Co., has applied for a license to sell intoxicating liquors, of the sixth class as Druggist, at Nos. 2-4 Bridge and 3-5 Merrimack streets, in two rooms on first floor and cellar.
By order of the License Commission,
JOHN J. MULLANEY, Chairman.

CITY OF LOWELL

No. 2 Drug. April 13, 1912.
Notice is hereby given under Chapter 100 of the Revised Laws, that A. Warren Churchill, of the firm of Hall & Lyon Co., has applied for a license to sell intoxicating liquors, of the sixth class as Druggist, at Nos. 67-69 Merrimack street and two unnumbered doors on Pollard avenue, in six rooms on first floor and cellar.
By order of the License Commission,
JOHN J. MULLANEY, Chairman.

CITY OF LOWELL

No. 3 Drug. April 13, 1912.
Notice is hereby given under Chapter 100 of the Revised Laws, that James Howard, of the firm of John T. Sparks & Co., has applied for a license to sell intoxicating liquors, of the sixth class as Druggist, at No. 747 Lakeview avenue, and one unnumbered door in rear of 747 Lakeview avenue, in three rooms on first floor and cellar.
By order of the License Commission,
JOHN J. MULLANEY, Chairman.

CITY OF LOWELL

No. 4 Drug. April 13, 1912.
Notice is hereby given under Chapter 100 of the Revised Laws, that Ray F. Webster has applied for a license to sell intoxicating liquors, of the sixth class as Druggist, at No. 415 Bridge street, in two rooms on first floor and cellar.
By order of the License Commission,
JOHN J. MULLANEY, Chairman.

CITY OF LOWELL

No. 5 Drug. April 13, 1912.
Notice is hereby given under Chapter 100 of the Revised Laws, that James J. Brown has applied for a license to sell intoxicating liquors, of the sixth class as Druggist, at No. 391 Broadway and unnumbered door in passageway leading from Willie street, in three rooms on first floor and cellar.
By order of the License Commission,
JOHN J. MULLANEY, Chairman.

CITY OF LOWELL

No. 6 Drug. April 13, 1912.
Notice is hereby given under Chapter 100 of the Revised Laws, that Charles A. Wells, of the firm of Wells Bros., has applied for a license to sell intoxicating liquors, of the sixth class as Druggist, at No. 501 Bridge street, in two rooms on first floor and cellar.
By order of the License Commission,
JOHN J. MULLANEY, Chairman.

CITY OF LOWELL

No. 7 Drug. April 13, 1912.
Notice is hereby given under Chapter 100 of the Revised Laws, that Richard S. Donoghue, of the firm of F. and E. Bailey & Co., has applied for a license to sell intoxicating liquors, of the sixth class as Druggist, at Nos. 83 Merrimack and 11 John streets, in two rooms on first floor and cellar.
By order of the License Commission,
JOHN J. MULLANEY, Chairman.

CITY OF LOWELL

No. 8 Drug. April 13, 1912.
Notice is hereby given under Chapter 100 of the Revised Laws, that Azro M. Dows, of the firm of A. W. Dows & Co., has applied for a license to sell intoxicating liquors, of the sixth class as Druggist, at No. 54 Merrimack street and bulkhead on Merrimack street, in one room on first floor and cellar.
By order of the License Commission,
JOHN J. MULLANEY, Chairman.

CITY OF LOWELL

No. 9 Drug. April 13, 1912.
Notice is hereby given under Chapter 100 of the Revised Laws, that Arthur H. Johnson, of the corporation of Jaynes Drug Co., has applied for a license to sell intoxicating liquors, of the sixth class as Druggist, at Nos. 119-123 Merrimack street, one unnumbered door on Kirk avenue and bulkhead on said Kirk avenue, in three rooms on first floor and cellar.
By order of the License Commission,
JOHN J. MULLANEY, Chairman.

CITY OF LOWELL

No. 10 Drug. April 13, 1912.
Notice is hereby given under Chapter 100 of the Revised Laws, that Edward T. McEvoy has applied for a license to sell intoxicating liquors, of the sixth class as Druggist at No. 709 Lawrence street and bulkhead on Lawrence street, in one room on first floor and cellar.
By order of the License Commission,
JOHN J. MULLANEY, Chairman.

CITY OF LOWELL

No. 11 Drug. April 13, 1912.
Notice is hereby given under Chapter 100 of the Revised Laws, that Wilford L. L'Esperance has applied for a license to sell intoxicating liquors, of the sixth class as Druggist, at No. 726 Moody street, unnumbered door in passageway leading from Moody street, and bulkhead in rear of said 726 Moody street, in four rooms on first floor and cellar.
By order of the License Commission,
JOHN J. MULLANEY, Chairman.

CITY OF LOWELL

No. 12 Drug. April 13, 1912.
Notice is hereby given under Chapter 100 of the Revised Laws, that Hubert J. Turcotte has applied for a license to sell intoxicating liquors, of the sixth class as Druggist, at No. 548 Middlesex street, in one room on first floor and cellar.
By order of the License Commission,
JOHN J. MULLANEY, Chairman.

CITY OF LOWELL

No. 13 Drug. April 13, 1912.
Notice is hereby given under Chapter 100 of the Revised Laws, that Charles J. Gallagher has applied for a license to sell intoxicating liquors, of the sixth class as Druggist, at No. 255 High street and one unnumbered door in passageway leading from Andover street in four rooms on first floor and cellar.
By order of the License Commission,
JOHN J. MULLANEY, Chairman.

CITY OF LOWELL

No. 14 Drug. April 13, 1912.
Notice is hereby given under Chapter 100 of the Revised Laws, that George A. Willson has applied for a license to sell intoxicating liquors, of the sixth class as Druggist at Nos. 106 Branch, 491 School streets and bulkhead on School street, in two rooms on first floor and cellar.
By order of the License Commission,
JOHN J. MULLANEY, Chairman.

CITY OF LOWELL

No. 15 Drug. April 13, 1912.
Notice is hereby given under Chapter 100 of the Revised Laws, that Clifford F. George, of the firm of Clifford F. George & Co., has applied for a license to sell intoxicating liquors, of the sixth class as Druggist, at No. 493 Chelmsford street, and bulkhead on Chelmsford street, in three rooms on first floor and cellar.
By order of the License Commission,
JOHN J. MULLANEY, Chairman.

CITY OF LOWELL

No. 16 Drug. April 13, 1912.
Notice is hereby given under Chapter 100 of the Revised Laws, that Fred Howard has applied for a license to sell intoxicating liquors, of the sixth class as Druggist, at Nos. 107 Central and 1 Jackson streets, in four rooms on first floor and cellar.
By order of the License Commission,
JOHN J. MULLANEY, Chairman.

CITY OF LOWELL

No. 17 Drug. April 13, 1912.
Notice is hereby given under Chapter 100 of the Revised Laws, that Clarence H. Holland has applied for a license to sell intoxicating liquors, of the sixth class as Druggist, at No. 4 Mammoth road and one unnumbered door in yard leading from Mammoth road, in three rooms on first floor and cellar.
By order of the License Commission,
JOHN J. MULLANEY, Chairman.

CITY OF LOWELL

No. 18 Drug. April 13, 1912.
Notice is hereby given under Chapter 100 of the Revised Laws, that Albert L. Field has applied for a license to sell intoxicating liquors, of the sixth class as Druggist, at No. 1059 Gorham street and one unnumbered door in rear of 1059 Gorham street, in five rooms on first floor and cellar.
By order of the License Commission,
JOHN J. MULLANEY, Chairman.

CITY OF LOWELL

No. 19 Drug. April 13, 1912.
Notice is hereby given under Chapter 100 of the Revised Laws, that Mary A. Phelan has applied for a license to sell intoxicating liquors, of the sixth class as Druggist, at No. 245 Gorham street and one unnumbered door in rear of 245 Gorham street, in three rooms on first floor and cellar.
By order of the License Commission,
JOHN J. MULLANEY, Chairman.

CITY OF LOWELL

No. 20 Drug. April 13, 1912.
Notice is hereby given under Chapter 100 of the Revised Laws, that Fred K. Burtt, of the firm of F. H. Butler & Co., has applied for a license to sell intoxicating liquors, of the sixth class as Druggist, at No. 391 Middlesex street, in one room on first floor and cellar.
By order of the License Commission,
JOHN J. MULLANEY, Chairman.

CITY OF LOWELL

No. 21 Drug. April 13, 1912.
Notice is hereby given under Chapter 100 of the Revised Laws, that Frank C. Goodale has applied for a license to sell intoxicating liquors, of the sixth class as Druggist, at No. 217 Central street and bulkhead on Jackson street, in one room on first floor and cellar.
By order of the License Commission,
JOHN J. MULLANEY, Chairman.

CITY OF LOWELL

No. 22 Drug. April 13, 1912.
Notice is hereby given under Chapter 100 of the Revised Laws, that P. Noe Brunello has applied for a license to sell intoxicating liquors, of the sixth class as Druggist, at No. 53 East Merrimack street and bulkhead on Davidson street, in five rooms on first floor and cellar.
By order of the License Commission,
JOHN J. MULLANEY, Chairman.

CITY OF LOWELL

No. 23 Drug. April 13, 1912.
Notice is hereby given under Chapter 100 of the Revised Laws, that Frederick T. Fay, of the firm of Carleton & Hovey, has applied for a license to sell intoxicating liquors, of the sixth class as Druggist, at Nos. 236 Merrimack street, 4 Shattuck street, and one unnumbered door on City avenue, in two rooms on first floor and cellar.
By order of the License Commission,
JOHN J. MULLANEY, Chairman.

CITY OF LOWELL

No. 24 Drug. April 13, 1912.
Notice is hereby given under Chapter 100 of the Revised Laws, that Joseph M. Cobe, of the firm of Swan & Cobe, has applied for a license to sell intoxicating liquors, of the sixth class as Druggist, at Nos. 51 Andover street and 1 Concord street, in one room on first floor and cellar.
By order of the License Commission,
JOHN J. MULLANEY, Chairman.

CITY OF LOWELL

No. 25 Drug. April 13, 1912.
Notice is hereby given under Chapter 100 of the Revised Laws, that Joseph Routhier, of the firm of Routhier & Delisle, has applied for a license to sell intoxicating liquors, of the sixth class as Druggist, at No. 632 Merrimack street and bulkhead on Merrimack street, in three rooms on first floor and cellar.
By order of the License Commission,
JOHN J. MULLANEY, Chairman.

CITY OF LOWELL

No. 26 Drug. April 13, 1912.
Notice is hereby given under Chapter 100 of the Revised Laws, that William R. Kiernan has applied for a license to sell intoxicating liquors, of the sixth class as Druggist, at Nos. 617 Broadway and 256 School street, in two rooms on first floor and cellar.
By order of the License Commission,
JOHN J. MULLANEY, Chairman.

CITY OF LOWELL

No. 27 Drug. April 13, 1912.
Notice is hereby given under Chapter 100 of the Revised Laws, that Frank E. McNabb, has applied for a license to sell intoxicating liquors, of the sixth class as (Druggist) at No. 225 Broadway and bulkhead on Broadway, in four rooms on first floor and cellar.
By order of the License Commission,
JOHN J. MULLANEY, Chairman.

CITY OF LOWELL

No. 28 Drug. April 13, 1912.
Notice is hereby given under Chapter 100 of the Revised Laws, that Frank P. Moody has applied for a license to sell intoxicating liquors, of the sixth class as Druggist, at No. 301 Central street, and one unnumbered door on Appleton street, in two rooms on first floor and cellar.
By order of the License Commission,
JOHN J. MULLANEY, Chairman.

CITY OF LOWELL

No. 29 Drug. April 13, 1912.
Notice is hereby given under Chapter 100 of the Revised Laws, that Albert E. Moors has applied for a license to sell intoxicating liquors, of the sixth class as Druggist, at No. 63 Gorham street, and bulkhead on Gorham street, in two rooms on first floor and cellar.
By order of the License Commission,
JOHN J. MULLANEY, Chairman.

CITY OF LOWELL

No. 30 Drug. April 13, 1912.
Notice is hereby given under Chapter 100 of the Revised Laws, that Thomas C. Walker has applied for a license to sell intoxicating liquors, of the sixth class as Druggist, at No. 505 Middlesex street, in two rooms on first floor, one room on second floor and cellar.
By order of the License Commission,
JOHN J. MULLANEY, Chairman.

CITY OF LOWELL

No. 31 Drug. April 13, 1912.
Notice is hereby given under Chapter 100 of the Revised Laws, that William H. Noonan has applied for a license to sell intoxicating liquors, of the sixth class as Druggist, at No. 418 Bridge street, 2 First street, and bulkhead on First street, in two rooms on first floor and cellar.
By order of the License Commission,
JOHN J. MULLANEY, Chairman.

CITY OF LOWELL

No. 32 Drug. April 13, 1912.
Notice is hereby given under Chapter 100 of the Revised Laws, that Joseph Burkinshaw, of the firm of Falls & Burkinshaw, has applied for a license to sell intoxicating liquors, of the sixth class as Druggist, at No. 418 Middlesex street, and one unnumbered door in rear of 418 Middlesex street, in two rooms on first floor and cellar.
By order of the License Commission,
JOHN J. MULLANEY, Chairman.

MONUMENTS AND MEMORIALS

Of all descriptions in granite, marble and bronze. Our manufacturing plant has the most modern power equipment and every labor saving device.

GUMB BROS.

Cor. Gorham and Anderson Sts. Near Edson Cemetery.
Telephone 1017.

M. H. McDonough Sons

UNDERTAKERS and EMBALMERS

Prompt Service Day and Night.

108 Gorham St. Tel. 906-1

THE LOWELL SUN

JOHN H. HARRINGTON, Proprietor

SUN BUILDING, MERRIMACK SQUARE, LOWELL, MASS.

Member of the Associated Press

THREE DOLLARS PER YEAR. TWENTY-FIVE CENTS PER MONTH

Temporary Office, 115 Paige street. Telephone 269.

The sworn daily average circulation of The Lowell Sun for the year 1911 was

15,442

Sworn to by John H. Harrington, proprietor, Martin H. Reidy, business manager, and Alfred Pilotte, pressman, of The Sun, before me, January 1, 1912. J. JOSEPH HENNESSY, Notary Public.

THE HOME RULE BILL

The general verdict in regard to the home rule bill introduced by Premier Asquith in the British parliament on Thursday is, that it is the very best measure yet offered as a settlement of the Irish question. The bill has some objections of course but this is only to be expected where there is such fierce opposition from the Unionists and particularly from those in the province of Ulster. It should be understood that should the bill become law in its present form it can and will be amended if any feature of it be found defective. The measure provides for a reasonable representation in the Imperial parliament, and if the scheme should not work satisfactorily in practice, then the necessary amendments can be made. The Liberal party and in fact the vast majority of the British people want to see this question settled; they want to have the British parliament give more attention to Imperial affairs and allow the different parts of the empire, such as Ireland, Scotland and Wales, to legislate for themselves in provincial legislatures. This is what Premier Asquith meant when he said that the government of Ireland bill is but a part of a scheme of devolution by which the different parts of the empire would eventually attend to their own local affairs instead of having them disposed of by the imperial parliament. The bill will be unanimously approved by the Irish nationalists at home and abroad in spite of any opposition offered by the Unionists of Ulster or anywhere else. Indeed the hysterical opposition of the Unionists and Orangemen may be accepted as proof that the bill has real merit. The supposed drawback of the veto power vested in the lord lieutenant will have no more effect than has the veto power of the sovereign over measures passed by the imperial parliament. It is practically a dead letter and so will be the analogous power given to the lord lieutenant in the Irish bill.

SPRING CLEANING

The time for spring cleaning is at hand, not only as the term relates to the duty of the housewife but more particularly as applied to the board of health and the street department.

Anyone who makes a tour of the city, particularly of the congested districts, will notice the winter's accumulations of rubbish in back yards, lanes and alleys still untouched. The board of health is expected to call the attention of abutters to anything that is objectionable in this line in order that whatever is unsanitary may be attended to without delay.

It is noticeable also that in many of the streets the gutters are thickly coated with the mud and filth. It is the duty of the street department, we presume, to clean up the gutters so that when the dry weather comes there will be less material for the propagation of disease germs. But a short time ago the police department was asked to co-operate with the health authorities in the removal of anything objectionable from the streets. We believe the police officers have occasionally reminded tenants of certain buildings that the street is not the proper place on which to dump refuse or rubbish, but it would do no harm to remind the officers that a little more of their attention in this direction would help very much in the work of keeping the streets clean and free from the rubbish and papers that are frequently strewn about certain streets and sidewalks. Proper co-operation of the departments mentioned would accomplish very gratifying results in the matter of cleaning up the city. As for the housewives they can be depended upon to do more work than should fall to their lot in cleaning house. For their sake it is to be hoped that the time will come when there will be more hardwood floors and fewer carpets, more cement walls and less fancy papering. The ideal sanitary tenement of the future will be one in which the hose can be used if necessary to wash the walls.

OUR MUNICIPAL BUSINESS

The recent report upon the financial condition of the city, the lax methods in vogue in some departments and the remedies suggested, are such that some definite action must be taken in reference thereto by the municipal board. It is but natural that in the change from one form of government to another radically different some derangement of system such as has been pointed out should occur; but now that it has been brought to the attention of our city government the people expect a prompt remedy. To establish a system of proper accounting and co-operation among the departments is a matter of very great importance. It is one that is up for settlement at the present moment and upon which the municipal board is expected to show good judgment in the action taken.

THE TUBERCULOSIS HOSPITAL

The selection of a site for the contagious hospital is still in the air and the longer it is delayed the higher it seems to get in the air. The most recent and perhaps not the least acceptable site proposed is on the top of Centralville heights. The inmates of any such hospital located up there should at least have the benefit of fresh air. But the people of Centralville heights do not want the hospital in that locality. In this respect objections are based upon the same reason offered by the residents in the vicinity of the Chelmsford street hospital. Commissioner Cummings seems to have made the most popular suggestion in recommending that the Lowell hospital for consumptives be located in Tewksbury.

ATTACKING GOVERNOR WILSON

Through partisan spirit a coterie of republicans in the New Jersey legislature held up about 150 bills till the close of the session, many of them very objectionable, and then sent them to the governor's office for approval or veto. The clique held that Governor Wilson did not give these measures proper attention, but in reply the governor showed that the charge of neglecting his official duties was unfounded. He furthermore lashed the republican coterie as trying to undermine the reform measures enacted by the legislature of last year. Governor Wilson can easily dispose of all such puny attacks.

Italy set out some months ago to put Turkey off the map, and although several battles have been fought, there seems to have been no great damage done. Italy has appealed to the powers for the right of sovereignty in Tripoli as a condition of peace. The war does not seem to be attracting much attention.

That some of the residents of Stevens street object to the way that thoroughfare is being watered by the sprinkler. One of the residents says that the car is run up the street so fast that the fall of water is very light and it drys up quickly.

That the record of the C. Y. M. L. basketball team in winning every game it played this season is a very good one and that the team has the right to claim the title.

That the Boston baseball fans were very happy when they read that both of their teams won the openers.

That many of the camps at Willow Dale are being painted.

That the return of Magee and Wolfgang to the Lowell team was the greatest news of the week to the admirers of the team.

That the Paragon Concert company and the Bachelor Minstrel troupe are well known out of town.

That many of the renters who have watched the Lowell team practice say that Catcher Burke is a "find."

That during the past few weeks a great many of the local strikers have left the city.

That a great many "pols" will be at the depot tonight to meet Col. Roosevelt—due-lighted.

That a great many dancing parties were held in this city and surrounding towns last night.

SEEN AND HEARD

"My boy," said the millionaire who headed the great corporation, "you have worked here faithfully for a good many years. I realize that you have devoted your best efforts to our interests, and that our success is in a measure due to your work and that of your fellow employes. Now I'm going to do something for you."

"O, thank you, sir," tremblingly replied the man who had been working for years on a salary that was barely sufficient to enable him to live in decent comfort. "I don't know how I can find words to fittingly express my gratitude. I can only hope that my work in the future will be such as to convince you that your generosity is fully appreciated."

"There, there, don't worry about that. We are going to open a branch in Nevada, and I've decided to let you be the manager of it. The town to which you are to be sent is a small one, and I understand that it is not as attractive as some towns are, but it may grow. In any case, the dry atmosphere out there will be almost sure to relieve you of any catarrhal troubles you may have. You will receive the same salary you are getting now, but it will probably be easy for you to save money, as there will be nothing out there on which your earnings can be spent. I congratulate you on your promotion."

Professional dignity is a precarious thing; sometimes it wins and sometimes it loses. A Cleveland surgeon told us a tale of this sort of thing just the other day.

It seems that he was called in to treat a child suffering from a dangerous illness, not long ago, and he had the good fortune to effect a cure. When everything was going well, the mother of the baby called the medical man. "Sir," she said, "some acts cannot be repaid in thanks or in money. I hardly know how to express my gratitude to you, doctor. Won't you accept this purse which I have embroidered with my own hands? Your initials are worked upon it, and believe me, a grateful tear has moistened every stitch."

"Madam," answered the doctor, "medicine is not an emotional affair. I have paid money to gain my skill; my skill is therefore to be paid for in money. I appreciate a gift such as you offer me. But allow me to suggest that, though it might sustain a friendship, it cannot support my family."

"Oh, doctor!" breathed the lady. "what is your fee?"

"Two hundred dollars."

"Thank you. Have you change for a $500 bill?"

And opening that embroidered purse, she took out a bank note of that denomination and tendered it to the embarrassed medico. He had to send out for the change.

A Log On the Track

of the fact express means serious trouble ahead if not removed, so does loss of appetite. It means lack of vitality, loss of strength and nerve weakness. If appetite fails, take Electric Bitters quickly to overcome the cause by toning up the stomach and curing the indigestion. Michael Hessheimer of Lincoln, Neb., had been sick over three years, but six bottles of Electric Bitters put him right on his feet again. They have helped thousands. They give pure blood, strong nerves, good digestion. Only 50 cents, at A. W. Dows & Co.

Pekin Restaurant

Chinese and American Course Dinner. 11.30 a. m. to 2.30 p. m., 25 Cents. Special dishes to order at reasonable prices. Prompt and efficient service.

SPECIAL TURKEY or CHICKEN DINNER

Every Sunday, 11.30 a. m. to 2 p. m.

25c

PEKIN RESTAURANT CO.

29 Central Street Phone 1055

REST AND HEALTH TO MOTHER AND CHILD.

MRS. WINSLOW'S SOOTHING SYRUP has been used for over SIXTY YEARS by MILLIONS of MOTHERS for their CHILDREN WHILE TEETHING, with PERFECT SUCCESS. It SOOTHES the CHILD, SOFTENS the GUMS, ALLAYS all PAIN; CURES WIND COLIC, and is the best remedy for DIARRHŒA. It is absolutely harmless. Be sure and ask for "Mrs. Winslow's Soothing Syrup," and take no other kind. Twenty-five cents a bottle.

TO LET

All sufferers from piles, old sores and all skin diseases know that ST. THOMAS' SALVE has no equal. Try it. All leading druggists. 35c.

Notice to Abutters

Office of Commissioner of Streets and Highways,
Lowell, Mass., April 8, 1912.

The city is about to pave East Merrimack street between Howe street and Fayette street.

In consequence of which it is desirable that all persons who contemplate digging up the street mentioned above for the purpose of making sewer, gas or water connections, or for any other purpose whatsoever, do so at once, as under the provisions of the city ordinance no permit will be given to any person to disturb the surface of said street for a period of five years after said improvements are completed, except as otherwise provided in the ordinance.

GEORGE H. BROWN,
Commissioner of Streets and Highways.

"Just Say" HORLICK'S

It Means Original and Genuine MALTED MILK

The Food-drink for All Ages.

More healthful than Tea or Coffee. Agrees with the weakest digestion. Delicious, invigorating and nutritious. Rich milk, malted grain, powder form.

A quick lunch prepared in a minute. Take no substitute. Ask for HORLICK'S.

Others are imitations.

DR. EDWARDS'

DANDELION

TABLETS AND PILLS

A Miracle as a Blood Purifier

Say thousands who have used them. A positive cure for Rheumatism, Constipation and Foul breath. Best remedy for Liver, Kidney and Stomach. Eliminates all poisons from the system, without griping. Purely vegetable and guaranteed under Pure Food and Drug Law. Free samples on request to SCHENCK CHEMICAL CO., 54 Franklin street, New York, 25 cents a box at

HALL & LYON CO., 67-69 Merrimack Street, Lowell, Mass.

DELORME

THE HATTER

All kinds of hats renovated. Panamas a specialty.

201 MIDDLESEX STREET

A Word to the Wise

It may seem a little early to be talking house flies, but in time of peace you should prepare for war, on flies and all other insects, by having GOODWIN put on his best screens, then you will be happy evermore.

J. B. Goodwin

THE SCREEN MAN

11 Thorndike St.

Telephone Connection.

Stove Coal

YES

LOTS OF IT

Send me your orders before the present supply is exhausted.

JOHN P. QUINN

Telephones 1160 and 2480; when one is busy, call the other.

Dwyer & Co.

PAINTERS, DECORATORS AND PAPER HANGERS

Estimates on all kinds of jobs, large or small, at 170 Appleton street.

CUT PRICES ON

Leather Goods

DEVINE'S

124 MERRIMACK STREET

Repairing, Etc. Telephone 2160

SUCCESSFUL AFFAIR

St. Cecilia Circle of St. Margaret's Church Held Party

The first annual dancing party of the St. Cecilia circle of St. Margaret's church was held last night in Lincoln hall and was a grand success. The attendance was very large and previous to the dancing which was held till a late hour, an excellent musical program was given by local talent.

KATHERINE V. HENNESSEY

The hall was beautifully decorated with daintily tinted bunting streamers drooping from the center light cluster to all parts of the hall. The balcony front was concealed behind festoons of the same colored bunting, and the stage was set off with alternate streamers of pale lavender, white and yellow, and with a row of potted plants made a pretty setting.

The following musical program which was well received was rendered:

Overture, Broderick's orchestra; song, "Mine," Miss Murningham; duet, "In the Garden of My Heart," Miss Rose V. Grennan and Mr. David P. Martin; song, "Other Days," Miss Mary Corcoran; song, "The Clang of the Forge," Cleveland K. Nobles; song, "Garden of Roses," Thomas Fitzgerald.

Dancing was started at 9 o'clock and was continued till 1 o'clock under the sweet strains of Broderick's orchestra. There was intermission at 11 o'clock during which time refreshments were served.

The officers of the evening were: General manager, Miss Katherine V. Hennessey; assistant general manager, Joseph P. McCaffrey; floor director, William P. Burns; assistant floor director, James Knowles; chief aid, John J. Ivers; aids, David Martin, Henry Driscoll, Arthur Perrault, Tom Fitzgerald, Cleveland K. Nobles, James Curlin, John Lee, C. Culnan, Joseph Sadlier, Edward Lee, Mrs. William Burns, Mrs. John Ewing, Mrs. Hartshorn, Mrs. Lallamme, Mary Etta Lee, Bessie Coughlin, Margaret Bagshaw, Rose V. Grennan, Margaret Etta Burns, Grace Shanahan, Esther Harrigan, Mary Wallace, Sadie Sullivan, May McDermott, Miss Kelley, Etta Hennessey, Catherine Driscoll, Fannie Donovan, May McEvoy, Mary Corcoran, Miss Muldoon, May Haggerty, Mollie Ivers, May Murningham, Elizabeth Murningham, Miss Keefe, Miss McCarthy, Elizabeth Cahill.

The officers of the society are: President, Miss Katherine V. Hennessey; vice president, Mr. John C. Lee; treasurer, Miss Margaret Bagshaw; secretary, Miss Rose V. Grennan.

DECEIVED BY MOTHER

Half-Brother Was Married to Half-Sister

CINCINNATI, April 13.—A strange story which resulted in John P. Ruch, aged 22, being divorced from his half-sister, Helen Hoffman Ruch, aged 24, was revealed in court here yesterday.

Young Ruch and his wife are half-brother and sister, who, not knowing of the blood relationship, were married Oct. 25, 1910, and have two children.

Their relationship was disclosed to the young husband and wife by Judge William Lueders of the probate court a few weeks ago in the presence of their mother.

Neighbors of the Ruch family informed Judge Lueders that they believed the young people were half-brother and sister. He learned after investigation that the two had grown up together under the belief that the girl was an adopted daughter of Mrs. Ruch, and in securing the marriage license Ruch gave the young woman's name as Helen Hoffman.

"This young man came to the probate court in 1910 and obtained a license to marry this young woman, who, it since has been discovered, is his half-sister," said Judge Lueders to the court yesterday.

"The young man gave his name, age and address properly. He gave the young woman's name as Helen Hoffmann and told her age and address.

"I have investigated the matter carefully and feel certain that he did not know at that time that this young woman is his half-sister. The discovery was not made until a comparatively short time ago. I had them in my office and we tried to arrive at some solution for the problem presented. They still love each other and love their children. I explained to them that although they might be able to keep the secret for years, there would come a time as surely as anything human can be certain, when someone would discover it and it would be exposed possibly in their declining years. Or if the disclosure were not to come until after their death it would be left as a heritage to their children. Now they could come into court, honestly to explain an honest mistake and do the only thing in their power to rectify that mistake."

ECZEMA ON LIMB ITCHED DREADFULLY

Scratched in Sleep, Spread Rapidly. Cuticura Soap and Ointment Worked Wonders. Stopped Itching and In Less Than a Week Healed Entirely. Cost 75 Cents.

27 Whitney Ave., Cambridge, Mass.—"My trouble was eczema. It began by my hose-supporter rubbing and poisoning the skin on my leg just above the knee. The eruption was small pimples which itched dreadfully. When I scratched them they would scab over and they itched so nights that I scratched the scabs off in my sleep. They spread rapidly. I used witch hazel, different carbolic salves but nothing did it any good until a neighbor told me how her hands were cracked open and bleeding and that Cuticura cured her. I had been to so much expense buying remedies that did no good that I sent for samples of Cuticura Soap and Ointment before using. They worked wonders. They stopped the itching when heated from the bed, and in less than a week's time it had healed entirely, after using a full-sized box of Cuticura Ointment and a cake of Cuticura Soap, costing but 75c." (Signed) Mrs. W. E. Lewis, Nov. 25, 1911.

HEAD MASS OF ITCHING HUMOR

Today is Well. Owes It to Cuticura Remedies.

Montgomery, Ala. — "I was a sufferer from an itching on my head. It grew worse and worse until my head was in a mass of raw, itching sores and it was spreading on my face and neck. I was bothered two years with that plague. Everything that anyone would recommend to me all failed. Today I am well and owe it all to the Cuticura Remedies." (Signed) T. M. Hays, Sept. 30, 1911.

Cuticura Soap and Ointment are sold everywhere. Sample of each mailed free, with 32-p. book. Address, "Cuticura," Dept. T, Boston. Tender-faced men should shave with Cuticura Soap Shaving Stick.

Meet Me

AT THE

LOWELL INN

The best place in Lowell to get a good square meal.

SOCIAL AND FRATERNAL

The regular meeting of Passaconaway tribe of Red Men was held last night in Odd Fellows temple. There was the usual large attendance and considerable business was transacted. Sachem Edmund Whitney presided.

Two applications were favorably acted upon. At the next meeting the degree staff will perform the ceremony of adoption on the candidates. Assistant Degree Master Leonard F. Steele, will have some new ideas in electrical and mechanical effects which will add greatly to the impressiveness of the ceremony.

George A. Frost, chairman of entertainment committee, stated that the committee is preparing for a series of socials that will be instructive and entertaining. The finance committee gave a good report of the tribe's condition numerically and financially.

Wamesit Lodge Met

Wamesit lodge, No. 25, met in regular session last night. There was a large attendance and considerable routine business was transacted. It was voted to take several candidates to Boston on the night of the 25th to receive the rank of page by the degree staff by Bay State lodge.

Foresters of America

Court Wamesit 51, Foresters of America, met in regular session last night, Chief Ranger Henry J. Draper presiding. Two propositions were received and two candidates were initiated. At the next meeting a smoke talk will be held and all members are requested to be present.

Knights of Pythias

Chevalier-Middlesex lodge, No. 2, K. of P., gave a very pretty dancing party in Highland hall last night. The music was furnished by Griffiths orchestra and dancing was enjoyed until midnight. Light refreshments were served at intermission. Edward Watts was general manager, and the floor directors were Thomas Donaldson and Will Jones.

WATUPPA CLUB

HELD DANCING PARTY IN PRESCOTT HALL

In Prescott hall last evening an enjoyable social and dance was conducted under the auspices of the Watuppa club. There was a large attendance and the party was a success in every way. A dance order of twenty numbers was enjoyed, to the music of Miner's orchestra. The officers of the affair were: General manager, James Breakey; assistant general manager, Michel McHugh; floor director, Thomas Gill; assistant floor director, George Gallagher; chief aids, William Sullivan, John Murphy, John Maroney, Thomas Ryan, Eben Brennan, George Lynch, Thomas Moran, John Maguire, Jere. Sullivan; aids, our friends; treasurer, Cornelius O'Keefe.

Putnam & Son Co

166 CENTRAL STREET.

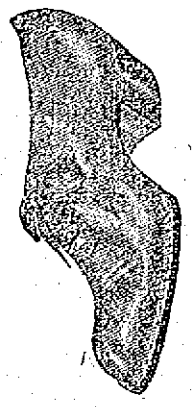

SMART SPRING STYLES IN Low Shoes

Men who enjoy wearing good shoes—that are properly fitted and comfortable, are coming to us in greater numbers each season.

SMART STYLES OF LOW SHOES $2.65

Oxfords, lace and button, in Tan, Russia leather, Gun Metal and Velour Calf. Sold for $3.50, $4.00 and $4.50, today—for... $2.65

FOR YOUNG MEN

Here are all the new, snappy lasts—in Velour Calf and Kid, and in Russia leather and Tans—button and lace Oxfords, for $3, $3.50, $4.00

HANAN'S LOW SHOES $5

Two numbers of these celebrated shoes—the finest made in America, at a special Spring price. Tan kid bals, and Russia calf bluchers—at a special price $5.00

MASURY'S HOUSE PAINTS

THE PAINT WITH THE LONG LIFE

MASURY'S House Paints are known the length and breadth of the United States as the paints that live the longest. They live the longest because they are made of carefully selected pigments ground in

PURE LINSEED OIL

the preservative qualities of which are unquestioned. They retain their original appearance and preserve the materials of which your house is constructed for a greater period than any other paints you can buy, which, combined with their superior covering capacity, make them by far the cheapest. Made only by

JOHN W. MASURY & SON
New York and Chicago

LOCAL AGENT:

The Thompson Hdw. Co.

Merrimack, Cor. Shattuck Sts.

Britton & King

EYE SPECIALISTS

Free Examinations

TUESDAY
THURSDAY
SATURDAY

19 PAIGE STREET

ROONEY'S ELECTION

As Registrar Declared Legal by the City Solicitor

City Solicitor J. Joseph Hennessy in an opinion handed down today relative to the election of James Rooney to the board of registrars of voters says that the election was legal and that it is the duty of the board of registrars of voters to recognize the election of Mr. Rooney. Mr. Hennessy quotes court decisions and statutes in support of his opinion, first as to the claim that Rooney was a republican, and second that the election was legal.

THE OPINION

Office of City Solicitor,
Lowell, Mass., April 13, 1912.

Stephen Flynn, Esq.,
Clerk, Board of Registrars.

Dear Sir: In the opinion of the city solicitor there is no particularly approved legal definition of a republican, other than one who believes in and votes for the principles of the republican party, and any one who believes in, advocates and votes for such principles is a republican, in the meaning of the law; and hence such a one is a member of that party. There is a mistaken notion that in order to be a member of the republican party one must have voted at the last previous election; so also is it believed that to enjoy the distinction of being a republican one must of necessity have been enrolled as a member of such a party; such a contention is untenable, for the reason that in the last state election there were not more than 125,000 voters enrolled in the primary election, while at the state election there were more than 400,000 votes cast supporting the principles and candidates of the republican party.

If we ascribe to the 125,000 who were enrolled at the primaries, the cognomen republican, what are we to term the great number, almost 300,000 more who were not enrolled and voted for the candidates and platform of the republican party at the state election?

In the case at hand, the election of Mr. Rooney by the municipal council was regularly conducted, ballot was cast, he was a registered voter, he declares himself to be a republican and that his antecedents are by conviction and practice republicans. The true test, however, of the propriety of his election pursuant to section 27, chapter 560 of acts of 1907, and acts in amendment thereof, which test is given expression in the opinion of Justice Barker of the supreme judicial court, reported in Massachusetts reports, volume 171, page 138, which is substantially as follows:

"The only test given, as to the appointment of registrars of voters from the two political parties which at the next preceding state election were the two leading political parties is, that the registrars shall act with that one of the leading political parties which he was appointed to represent; and it is not required that he shall be recognized as, in regular standing by, or shall in all things act with, the predominant faction or division of that leading political party."

The court further says in its opinion:

"The purpose of the election and caucus laws is to enable those who have the elective franchise to exercise it freely and safely, and to make it certain that the will of the electors thus exercised shall be truly ascertained and given effect. It is not the purpose of these laws to enforce discipline within any political party."

Furthermore, the last paragraph of section 5 of chapter 559 of Acts of 1911, declares:

"From and after the first day of July in the year nineteen hundred and twelve none but enrolled voters of the party represented by a candidate shall entitled to sign the nomination papers of such candidate."

Presupposing, therefore, that there may be other members of a political party than those enrolled.

It is, therefore the opinion of the city solicitor that it is the duty of the board of registrars of voters to recognize the election of Mr. Rooney as a member of its board.

Respectfully submitted,
J. Joseph Hennessy,
City Solicitor.

TODAY'S STOCK MARKET

NEW YORK MARKET

Stocks	High	Low	Close
Amal Copper	81⅛	80¼	81
Am Car & Fn	60	59	59⅝
Am Cot Oil	52¾	52¾	52¾
Am Locomo	42	41¾	42
Am Smelt & R	84½	83⅞	84½
Am Sugar Rfn	127⅝	127	127⅝
Anaconda	42¼	42	42¼
Atchison	108¼	107⅞	108¼
Atch pf	103⅝	103⅝	103⅝
Balt & Ohio	107⅞	107	107⅞
Br Rap Tran	83¼	82⅞	83¼
Canadian Pa	250⅛	248½	250⅛
Cast I Pipe	17½	17½	17½
Cent Leather	25⅛	25	25
Cent Leather pf	92	92	92
Ches & Ohio	80	79½	79½
Chi & Gt W	19	19	19
Col Fuel	28⅞	28	28
Consol Gas	143½	143½	143½
Del & Hud	171	170½	170⅞
Den & Rio G	23½	23½	23½
Den & R G pf	42⅝	42⅛	42⅛
Dis Secur Co	32½	32½	32½
Erie	38	37¾	38
Erie 1st pf	56¼	56⅛	56⅛
Gen Elec	169½	169¼	169¼
Gt North pf	131½	131	131½
Gt No Ore ctf	40½	39⅞	40¼
Illinois Cen	129	129	129
Int Met Com	20	19⅞	20
Int Met pf	60	58¾	60
In S Pump pf	30⅝	30⅝	30⅝
Kan & Texas	29¾	29⅞	29⅞
Louis & Nash	159½	158¾	159½
Missouri Pa	43¼	42¾	43
Nat Lead	57½	57¾	58½
N Y Central	115	114¾	115
No Am Co	82¾	81⅞	82½
Nor & West	112¾	112¼	112¾
North Pacific	121⅛	120⅝	121
Pennsylvania	124¾	124½	124¾
People's Gas	108⅛	108¼	108¼
Pressed Steel	34½	31¼	34½
Ry St Sp Co	32½	33½	33½
Reading	166⅛	165⅝	166⅞
Rep Iron & S	23½	23½	23½
Rep I & S pf	77	76	77
Rock Is	28⅝	25⅛	28⅛
Rock Is pf	56¼	54¾	55½
St Paul	119½	110	110½
So Pacific	112⅝	111⅝	112⅝
Southern Ry	30⅛	29¾	30⅛
Southern Ry pf	75⅛	74	75⅛
Tenn Copper	40⅝	40⅝	40⅝
Texas Pac	245⅛	245⅛	245½
Third Ave	40¼	38½	39⅝
Union Pacific	172⅛	171¼	171¾
Union Pac pf	91⅛	91⅛	91⅛
U S Rub	57	56½	56¾
U S Rub pf	115	115	115
U S Steel	70⅝	69½	70⅝
U S Steel pf	112½	112¾	112½
U S Steel 5s	102¾	102¾	102¾
Utah Copper	63	62½	63
Wabash R R	8¾	8⅜	8¾
Wab R R pf	21¾	21¾	21¾
Western Un	83⅝	83	83

Exchanges and Balances

BOSTON, April 13—Exchanges $31,555,317; balances $1,934,873.

For the week ending April 13, 1912: Exchanges $179,325,921; balances $10,552,589.

Corresponding week of April, 1911: Exchanges $146,874,658; balances $9,463,351.

STOCK MARKET

WAS FIRM AT THE CLOSE THIS NOON

Advices From Philadelphia Offered Hope Of Early Solution Of Coal Situation—Rise In Price of Steel Bars Stiffened Prices In Final Hour—Other Features of the Trading Today

NEW YORK, April 13.—The trend of prices was again downward at the opening of today's stock market. Canadian Pacific and Rock Island pfd. declined 1½ with a one point loss in American Smelting and many substantial fractional declines throughout the active list. United States Steel was again heavily sold with weakness in the independent steel stocks, including Bethlehem Steel which lost a full point. American Tobacco with a one point gain was the only issue to show any strength.

Dealings were moderate and the tone hesitating during the first hour. Price changes were unimportant, with here and there a continuous of the yielding tendency. The only exception was the American Can. stock, which rose to new high records, but failed to impart strength to the standard issues. United States Steel and other speculative favorites made up their losses but sagged again when some of the low priced shares showed symptoms of weakness.

The market closed firm. Advices from Philadelphia offering hope of an early conclusion of the anthracite coal situation and another rise in the price of steel bars by one of the subordinate companies of the United States Steel corporation stiffened prices in the final hour. A feature was the activity of Wabash Refining bonds at an advance of 2½ points on unconfirmed reports of an amicable settlement of the differences with the Wabash & Pittsburgh Terminal railroad.

Money Market

NEW YORK, April 13.—Prime mercantile paper 4¼-4½. Sterling exchange steady at 484 for 60 day bills and at 487.05 for demand. Commercial bills 483½. Bar silver 58⅝. Mexican dollars 47. Government bonds steady. Railroad bonds irregular.

Money on call nominal.

Time loans easy, 60 days 3½-¾, 90 days 3¾, six months 4.

Boston Market

BOSTON, April 13.—The local stock market was active and generally buoyant today. The close was strong. Tamarack 35, up 5; Granby 56½, up 1. Mayflower 15¾, up ¼.

Cotton Spot

Cotton spot closed steady. Middling Uplands 11.65. Middling Gulf 11.90.

BOSTON MARKET

Stocks	High	Low	Close
Adventure	7¾	7½	7¾
Allouez	44½	44½	44½
Am Ag Chem pf	100½	100½	100½
Am Tel & Tel	145⅛	145⅛	145⅛
American Zinc	26¾	26⅝	26¾
Arcadian	5	5	5
Arizona Com	6	5¾	5⅞
Cal & Arizona	73⅞	72½	73⅞
Cal & Hecla	485	485	485
Centennial	21½	21½	21½
Copper Range	64½	63½	64½
Franklin	14¾	14¾	14¾
Giroux	5⅞	5½	5⅞
Granby	56½	55½	56½
Greene-Cananea	9	8⅞	9
Isle Royale	27½	27¼	27¼
Lake Copper	46¼	46	46
Mass Electric	20¾	20¾	20¾
Mohawk	63	63	63
Nevada	20	20	20
Newhouse Mines	99	99	99
N Y & N H	138½	133	138
North Butte	33	32½	33
Old Dominion	53	52	52¾
Osceola	116	110	116
Quincy	85½	85½	85½
Shannon	14¼	14¼	14¼
Superior Copper	32¾	32	32¾
Swift & Co.	104¼	104	104
Tamarack	34⅞	30	34
Trinity	8	7¾	8
United Sh M	50¾	50½	50½
U S Smelting	30¾	30¼	30¾
U S Smelting pf	48½	48½	48½
Utah Cons	14¼	14	14¼
Utah Copper Co.	62¾	62½	62¾
Winona	7	7	7

BOSTON CURB MARKET

Stocks	High	Low	Close
Bay State Gas	29	28c	29c
Boston Ely	2	2	2
Cactus	16c	16c	16c
Davis-Daly	1⅝	1⅝	1¾
Ely Consol	32c	32c	32c
First National	3⅝	3¾	3⅝
Majestic	78c	75c	78c
Nev Douglas	4⅝	4½	4¾
Ohio Copper	1⅞	1⅞	1⅞
Oneco	2⅞	2⅞	2⅞
Raven	41	40	40

Cotton Futures

	Opening	Close
April	11.10	11.17
May	11.26	11.26
June		11.25
July	11.33	9.31
August	11.38	11.33
September	11.40	11.34
October	11.48	11.41
November	11.54	11.44
December	11.57	11.47
January	11.53	11.45
February	11.53	11.46
March	11.60	11.54

Clearing House Statement

NEW YORK, April 13.—The statement of clearing house banks of Greater New York for the week shows that the banks hold $8,516,750 more than the requirements of the 25 per cent. reserve rule. This is an increase of $8,133,450 in the proportionate cash reserve as compared with last week.

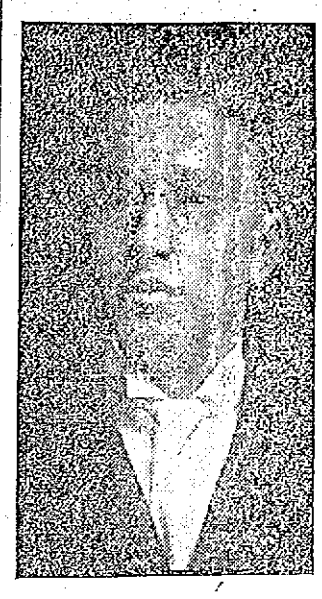

MR. AND MRS. ELIAS T. HOUPIS

Married at Worcester. Mr. Houpis is a well known Greek merchant of this city and his bride was Miss Jennie Bell of Worcester.

MANY LIVES PROBABLY LOST

MONROE, La., April 13.—It is feared there has been loss of life where the Mississippi's flood-swept towns of this section have been inundated. This information was received here today from levee board heads who have investigated conditions in the newly inundated sections.

The break in the river dike came so unexpectedly that thousands of persons were caught almost unprepared. The towns of Roosevelt, Lynchville, Hesper, Enoka, Omega, Tallabena, Mansfield and Mason are flooded.

South of Tallulah, La., a dozen more towns will be flooded within 24 hours.

BIG ADVANCE IN WHEAT

CHICAGO, April 13.—Wheat today shot skyward. May delivery rose more than four cents a bushel to $1.10 and July more than two cents to $1.06 1-2. It was a crop scare market. There was a rapid reaction, however, to $1.07 for May and 105 1-4 for July. The wildness of the fluctuations was followed by the announcement that one firm, C. E. Gifford & Co., had given notice to transfer all its trades.

AMERICAN MISSION ATTACKED

ST. PETERSBURG, April 13.—A party of Kurdish priests attacked the American mission station at Suj Bulak in the province of Azerbaijan, Persia, today, according to a despatch received here. The Kurds objected to the ringing of the mission bell and the hoisting of the American flag, which they demanded should be lowered. The Turkish consul listened to the scene and restored peace.

BOLD HIGHWAYMEN

Held Up Restaurant Keeper and Took $700

NEW YORK, April 13.—Four men armed with revolvers invaded a restaurant on East Fourteenth street early today, held up and robbed Morris Last, a hotel manager, of jewelry and money aggregating $700 in value. Thirty persons were in the restaurant at the time but the robbers made no attempt to molest the others. Last and a friend were playing cards in a corner of the room when four men strolled over, thrust a revolver in Last's face and demanded his valuables. The hotel man thought it was a joke and laughed, whereupon the three highwaymen covered them with their pistols.

After the hold-up the bandits backed out of the room, warning the occupants to make no outcry and escaped in a taxi-cab.

COTTON MILL STRIKE

Continued

of the different mills, representing the various nationalities be appointed to confer with the mill agents next week and get from them, if possible, the notice of 10 per cent. increase on paper. He told the strikers it was not up to him to settle the strike, but to the entire body of textile workers, and what may be done by the operatives should be unanimous.

The delegates of the different nationalities were then called upon to give their opinion on the offer with the result that the majority expressed themselves as being in favor of accepting the increase as a first settlement. However the operatives were told even if the mills open Monday to keep away from them and wait until final action had been taken by the entire body, and they so voted.

WHEN AND HOW THE STRIKE STARTED

All of the cotton mills, with the exception of the Lawrence Mfg. Co. shut down March 26 as a result of the strike inaugurated on Monday, March 25. The Lawrence Mfg. Co. was not affected by the strike. The strike was begun at the Appleton mills and those mills closed on the first day of the strike. The shutdown affected about 15,000 operatives and less than 3000 of that number were strikers when the order to close was issued. The agreement to close the mills was arrived at by the mill men at 9 o'clock Tuesday morning, March 26. In all of the six mills departments were so crippled that it was deemed best to close them entirely.

LOWELL COTTON MILLS CAPITALIZED FOR $14,000,000

The mills represented in the Lowell Manufacturers association have a combined capital of nearly $14,000,000. Of this amount the Lawrence Manufacturing company has $1,250,000 capital. In addition to cotton mill capitalization the Bigelow carpet company mills of Lowell and Clinton have a capital of $4,030,000.

The capitalization and principal officers of the mills follows:

Merrimack, $4,400,000, president, Arthur T. Lyman, Boston, treasurer, Herbert Lyman.

Massachusetts mills $3,000,000, president, Arthur T. Lyman, treasurer, Edward Lovering.

Bigelow carpet mills, $4,400,000, president, A. T. Lyman, treasurer, Charles F. Fairbanks.

Boott, $1,000,000, president, F. E. Dunbar, treasurer, F. A. Flather.

Appleton, $400,000, president, F. E. Dunbar, treasurer, A. G. Cummock.

Tremont & Suffolk, $2,000,000, president, Jacob Rogers, treasurer, C. F. Young.

Hamilton, $1,800,000, president, James Longley, treasurer, A. R. Sharp.

GREEKS ACCEPT THE OFFERED INCREASE

At a meeting of the Greeks at two o'clock held in the school hall and called by sounding the church bell, Dr. Demopoulos presided and advised them to accept the offered increase and vote to return to work. The body voted to accept the 10 per cent. Then the doctor congratulated them on their conduct during the strike. They will all go back to work.

BIG CROWD IN SQUARE WELCOME BULLETIN

There was a big crowd in Merrimack square when The Sun bulletin announced the decision of the mills to grant the ten per cent. increase and to open their gates one week from next Monday. To the great number of operatives who were not numbered with the strikers but who were locked out because of the strike, the news was exceptionally welcome and many of them were in the square when The Sun bulletin appeared. They did not cheer but many of them were heard to say "that's good."

NATIONAL PRESIDENT GOLDEN MADE A STATEMENT TODAY

Mr. John Golden, national president of the United Textile Workers of America, when informed this afternoon by a Sun reporter that a ten per cent. increase had been granted by the mill officials, and that the mills would open a week from Monday, April 21, made the following statement:

"I am pleased that they have com-

Continued to last page.

FARMER KILLED BY REBELS

MOBERLY, Mo., April 13.—Zack Farmer, formerly a resident of Moberly, was shot and killed by the rebels near Irapuato, Mexico, Thursday. This information was received by his sister, Mrs W. A. Slussing, here yesterday. Farmer was an engineer on a Mexican railroad.

CONGRATULATE PEOPLE OF CHINA

WASHINGTON, April 13.—Acting on the recommendation of the committee on foreign relations the senate adopted the house resolution congratulating the people of China upon their assumption of power.

If you want help at home or in your business, try The Sun "Want" column.

ROOSEVELT MEN

Held Conference With Colonel Today

NASHUA, April 13.—During this morning Col. Roosevelt conferred with Gov. Bass and others who are in the lead in his campaign in New Hampshire. After a luncheon he gave an address in the city hall. He told the people that if his opponents won in this state the "bosses" would take heart and endeavor to overthrow the present state administration.

Col. Roosevelt referred to Sen. Gallinger of this state as a type of the "representative part of the people" whom he said President Taft wished to govern the country. "Timothy Woodruff, one of the minor bosses of New York state," he continued, "said the other day that the result of the primary in Illinois, where we did them up, showed that such matters ought to be left to the cool, deliberate judgment of elected delegates. I wish I had Timmie Woodruff here, to offer him to you as exhibit A, so you could see for yourselves the merit of the proposition he advocates."

Colonel Roosevelt said he was fighting for justice. "If a legislature is in the way I'll move it out of the way," he declared. "If a boss is in the way I'll move him out of the way."

After this speech in city hall Col. Roosevelt made another speech and then left for Concord.

GREAT CROWD AT CONCORD

CONCORD, N. H., April 13.—Colonel Theodore Roosevelt reached this city from Nashua at 2.25 this afternoon and was cheered at the railroad station by a great crowd. He went direct to the Auditorium, the largest hall in the city, from which the seats had been removed and which was packed with people. There he was introduced by Governor Robert Bass and spoke for an hour, following his address by one in the open air from the steps of city hall to several thousand hearers. He will leave Concord by automobile at four o'clock, accompanied by Governor Bass and former Governor Fort of New Jersey, for Manchester.

A DANGEROUS FIRE

Broke Out in Garage This Afternoon

A fire which threatened to destroy the Church street automobile garage broke out under a machine belonging to Mr. Alfred J. Foster shortly before 3 o'clock this afternoon when the machine was in the garage. The fire was caused by some person carelessly throwing a match into a puddle of gasoline which had been dripping from a machine. Besides Mr. Foster's machine being damaged several other cars were scorched.

BASEBALL GAME POSTPONED

American at Philadelphia—Washington-Philadelphia game postponed, rain.

MORTALITY OF LOWELL

For the week ending April 13, 1912: Population, 106,294; total deaths, 32; deaths under five, 7; infectious diseases, 5; acute lung diseases, 4; tuberculosis, 3. Death rate: 15.65, against 22.01 and 19.08 for previous two weeks. Infectious diseases reported: For the week ending: April 13, 1912: Scarlet fever, 6; diphtheria, 6; measles, 25; tuberculosis, 3.

Board of Health.

TO PUBLISH CAMPAIGN CONTRIBUTIONS

WASHINGTON, April 13.—The house committee on election of president and vice president today favorably reported the Henry bill which provides for the publicity of all contributions to campaign funds, together with their disbursement intended to advance the candidacy of the aspirants for the two highest federal offices. The vote was unanimous.

MEXICAN REBELS ACTIVE

WASHINGTON, April 13.—Mexican rebels seem to be confining their efforts during the past few days to harassing railroad trains, killing officials in some instances and delaying traffic generally. They held up a train on the Tehuantepec railroad near Santa Lucretia yesterday and demanded arms and below Juslian on the Pan-American railroad traffic was again interrupted.

The action of Yaqui Indians in firing upon trains and the burning of a bridge on a line running southward out of Guaymas, Sonora, has caused the completd abandonment of service on that road. Zacharia Farmer, the American railroad engineer, was not shot by rebels but was killed in a train wreck at Irapuato, Guanajuto, according to official representatives. A broken rail caused the wreck but the responsibility has not been fixed on rebels.

A BIG SPLURGE.

Hubby—If business continues good—
Wifey—I can have a spring gown, can't I?
Hubby—I was going to say that we could get little Johnny an Easter egg.

Don't Be Deceived

If you have tried other papers of doubtful circulation and failed to get results, that is no reason why you should condemn all newspapers. There are some honest newspapers with actual bona fide circulations. THE SUN, for instance, now prints over 16,000 copies daily. Is it any wonder SUN advertisers get quick results?

THE LIE PASSED

At Meeting of Congressional Committee

WASHINGTON, April 13.—The lie was passed on the house today when Rep. Graham of Illinois, chairman of the committee on interior department expenditures, branded as "absolutely and unqualifiedly false," the statement made yesterday by Mr. Mann, the minority leader, that Mr. Graham had told Mrs. Helen Pierce Gray, termed a woman lobbyist, not to return a fee protested by an Indian client.

The ensuing debate was intense and bitter, Mr. Mann finally demanding that Graham explain the connection of Mrs. Gray with the committee or that the committee should be made the subject of investigation.

SEWER WORK

ON HURD STREET DELAYED BY WATER

Perhaps you wouldn't think it but it's a fact nevertheless that water from the canal in Central street has found its way to the sewer ditch that is being dug in Hurd street for the drainage of the Bradley building on the Hamilton wall property. The ditch in Hurd street is down almost as low as the water in the canal. In order to avoid the water Commissioner Brown intends to push the job tomorrow while the water is out of the canal and fifteen men or more will be at work there bright and early tomorrow morning. In order to obviate the necessity of interfering with the street paving the department will tunnel under the car tracks to the opposite side of the street. Some quicksand has been encountered and has caused more or less delay.

MICHAEL WINTER

Caused Excitement at White House

WASHINGTON, April 13.—Michael Winter of Baltimore was the name given by a man who caused unusual excitement around the White House today. He made two attempts to enter the front door of the mansion and was finally landed at police headquarters under the impression that he was at the German embassy. Winters first call was made while the president was at breakfast. The man said he was known at the German embassy and that he had business with Mr. Taft that required a personal audience. He was turned away but a short time later slipped through the door and was several feet inside before detected. The the German embassy ruse was played upon him and he was locked up.

TO MINT GOLD PIECES

OTTAWA, Mont., April 13.—The minting of Canadian five and ten dollar gold pieces will begin here next month. The new coins will meet a long felt need in Canada as practically the only gold used in Canada at present is coined by the United States. It is estimated that there are several millions worth of United States five and ten dollar gold pieces in circulation in Canada now.

WOMAN ROBBED

She Was Attacked by Bandits

MEXICO CITY, April 13.—Some of the passengers on the train between Sito and Marfield which was attacked by bandits on Thursday when the Conductor, Tom Kane, an American, was killed, report that a Canadian and his wife were robbed of 400 pesos. The lady was beaten on the soles of the feet in order to force her to disclose her jewels that were hidden in her clothing. It is reported that she was badly injured and is unable to walk. Conductor Kane was shot through the head because he declined to produce the cash.

YALE GAMES POSTPONED

PHILADELPHIA, April 13.—The Yale-University of Pennsylvania game was postponed today on account of rain.

ENGINEER DEAD

He Was Injured in a Collision

PORTLAND, Me., April 13.—C. M. Wheeler of this city, engineer of the Grand Trunk passenger train which collided with a freight train at North Stratford, N. H., died today from the effects of his injuries at Island Pond, where he was taken after the wreck. He is survived by a widow. He was 52 years of age and one of the oldest men in point of service on the Portland division. Wheeler's death is the first to result from the wreck.

The condition of Fireman Isaac Connelly of the freight train, who was internally injured and taken to his home at North Stratford, was considered not so serious today that there was some chance for his recovery. He was badly crushed beneath the wreckage and one lung was punctured. A. C. Richardson, Wheeler's fireman, who was seriously injured, was brought to his home here today. Engineer Thos. Seymore of the freight train, who was badly burned, will recover.

STUDENTS HURT

When Floor of a Distillery Collapsed

PEORIA, Ill., April 13.—Twenty-five students of Bradley Polytechnic Institute were injured today when the second floor of the big Wolner distillery, which they were inspecting, gave way under the weight of 75 members of the party. The accident occurred while the young people were standing around a big fermenting vat, the workings of which were being explained by the superintendent of the plant.

BRIGHT, SEARS & CO.
WYMAN'S EXCHANGE
Bankers and Brokers
SECOND FLOOR

THE PLUMBERS

Took All Points From the Warrens

Last night was a busy one on the alleys. The Plumbers took all the points from the Warrens at the Brunswick alleys. The Producers won two strings and the total from the C. M. A. C. on the Moody Bridge alleys. On Les Miserable alleys the Camp Alger quintet and the Camp Bull Run team split even in an exciting match. The Finishing Room and the Rug Room teams of the Bigelow Carpet Co. met on the Crescent alleys and the former captured all the points. The scores:

Warrens

	1	2	3	T'l's
Morris	82	77	75	234
H. McAleer	85	110	82	277
Hulme	70	81	89	243
Devine	95	84	95	274
J. McAleer	89	92	97	278
Totals	421	444	438	1300

Plumbers

Beselan	91	86	109	286
Quirk	85	89	87	261
Welden	81	89	90	260
Shepard	96	92	90	278
Burns	103	86	97	286
Totals	456	442	473	1371

Producers

	1	2	3	T'l's
E. Landry	97	87	99	283
Boulay	86	77	91	254
Coulomb	89	81	81	251
Michaud	85	83	80	248
Lebourdais	99	81	97	277
Totals	456	409	448	1313

C. M. A. C.

McDermott	94	90	98	282
Cote	77	75	78	230
Choquette	84	75	73	232
Mullin	93	85	81	259
Pigeon	82	107	97	286
Totals	430	432	427	1289

Camp Alger

	1	2	3	T'l's
Bourdon	97	81	88	266
Clark	83	90	87	260
Arpbin	88	64	85	237
Kenworthy	83	90	80	253
Brown	86	88	80	254
Totals	437	413	420	1270

Camp Bull Run

Bickely	74	74	77	225
Watson	80	84	93	257
Pratt	77	79	73	229
Kydel	73	96	95	264
Clap	93	88	92	273
Totals	396	421	431	1248

Finishing Room

	1	2	3	T'l's
Gallagher	94	87	102	264
Berry	85	85	102	272
Wilkes	114	85	91	290
Brennan	75	91	69	235
Owens	93	68	84	245
Totals	461	416	429	1306

Rug Room

Winters	69	71	79	219
Watson	84	93	90	267
Mahon	70	72	72	214
Roy	80	73	91	244
Gordon	86	95	79	260
Totals	389	394	411	1194

TEXTILE SCHOOL

Alembic Society to Hold Annual Banquet

The Alembic society, composed of the students taking the chemistry course, will hold their annual banquet at the New American House, in Boston, April 27. Mr. Arthur P. Little, a well-known chemical manufacturer has been secured as the principal speaker of the evening. Harold Leitch, '12, president of the society, will preside as toastmaster.

The graduation exercises of the evening classes of the school will take place on the evening of April 24th, in the assembly hall.

Alexander Thomson '13, captain of next season's football team, fell and severely sprained his ankle while practicing baseball on the campus Thursday afternoon. He is confined to his room.

Tickets are now on sale for the students who are to participate in "Upstream Day," the biggest day of the year for the school, when both teachers and students cast aside formality and go up river bent on "one good time." The date for "Upstream Day" has been set for May 9th. A new feature has been added this year in the form of "Textile Night" at Keith's, the night before "Upstream Day," when the students will attend the theatre in a body.

On next Thursday the Textile baseball team crosses bats with the strong St. Anselm's team, at Manchester, N. H.

Henry C. Comey, a member of last year's graduating class, paid a visit to the school on Thursday.

The date for the annual banquet of the Omicron Pi fraternity has been set for April 27th.

WE HAVE

All Needed Tools

For the Work in your garden or on your farm.

OUR SEED STOCK

Contains all well known kinds and varieties—Crop of 1911.

Mail Orders Receive Prompt and Careful Attention

BARTLETT & DOW

216 Central Street.

EBBETS FIELD, FUTURE HOME OF THE BROOKLYN BASEBALL TEAM

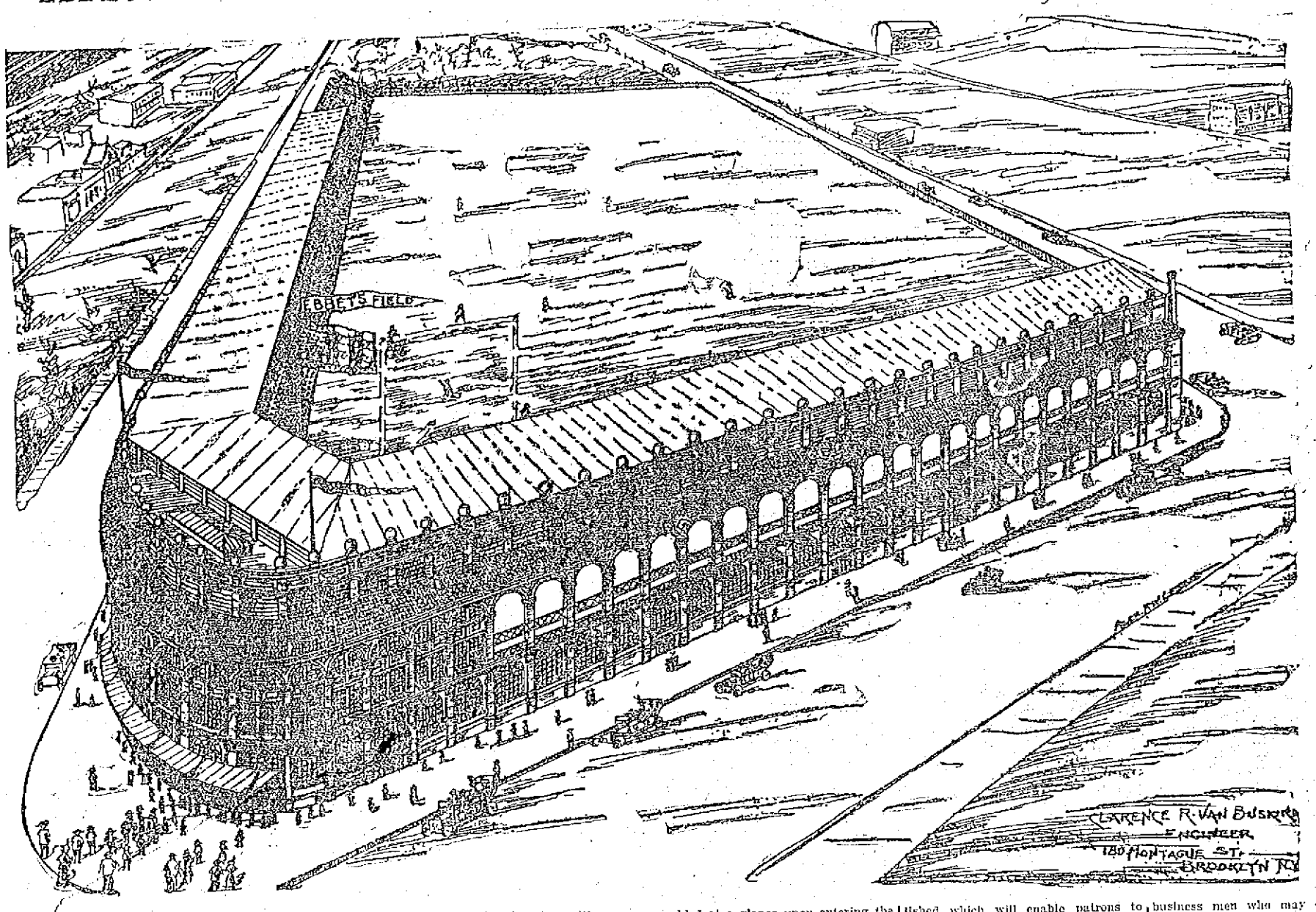

The accompanying cut shows the front elevation of Ebbets field, the future home of the Brooklyn National League baseball club, at Bedford avenue, Sullivan and Montgomery streets and Cedar place, which President Ebbets expects to open to the public in August.

Ebbets field is superbly located, being in the exact centre of a population of 4,000,000 persons; in fact, the geographical centre of Greater New York is only one-half mile from the field. The transit facilities are well nigh perfect, no fewer than twelve direct lines of surface and elevated electric lines being within two minutes' walk of the field; these twelve lines transferring to eighteen connecting lines; thus the most remote points in Brooklyn and the summer homes on Long Island, via the Long Island railroad, are quickly and conveniently reached.

Then, too, the field is easily accessible from points in Manhattan. For instance, the time from Wall street is only twenty minutes, while from Forty-second street the time is but thirty minutes. The running time from all points in Greater New York will be very materially reduced when the subways and elevated extensions now under consideration are in operation.

While the stands, buildings and fences to be erected upon Ebbets field will be entirely of steel and concrete of modern construction, capable of accommodating 30,000 persons, making it one of the most artistic and safe baseball stadiums in the world, there will, however, in addition, be several novel and attractive features conceived by President Ebbets looking to the comfort and convenience of the club's patrons which will tend to make it the most unique and perfectly appointed stadium thus far constructed.

Circular Ticket Lobby

First among these innovations is a circular ticket lobby, similar to a theatre lobby, only very much larger. This lobby will be part of the grand stand building, acting as a main entrance to it. It will be of marble, with stucco ceiling, beautifully decorated, electrically lighted and will have a mosaic tiled floor. It will be 80 feet in diameter, with an entrance from the sidewalk 56 feet in width. The height from the floor to the centre of the dome will be 27 feet.

Around this immense lobby will be twelve windows for the sale of tickets and twelve turn-stiles; four of these windows and stiles will be for the general admission patrons to the grand stand; four at each will be for the reserve seats and boxes on lower tier of stand, and four for the upper tier patrons. Thus patrons purchasing tickets in the lobby to the desired location find themselves after passing turn-stiles within their own territory, thereby avoiding the inconvenient intermingling heretofore encountered when there is but one general entrance to all parts of the grand stand.

Crowding Obviated

Brass railings will be placed in front of each ticket window to avoid crowding and suitable conspicuous signs over each window designating character of seats and price of tickets on sale; thus patrons will be enabled at a glance upon entering the lobby to approach and purchase such tickets as they may desire.

An ornamental metal awning will be constructed over the 56-foot entrance, which, in conjunction with the lobby, will allow 107x80 feet of covered space, affording patrons protection from both sun and rain if compelled to wait for any cause before entering or on leaving the park.

The lobby will be transformed into an autoists' or carriage patrons' waiting room when the game is nearing an end by the closing of all doors. Rugs will be placed on the tiled floor, which, with folding chairs, will make the waiting room conveniently comfortable, while an attendant will look after the patron's car or carriage and avoid the inconvenience and confusion which at present generally exists.

Garage for Motorists

A garage will be erected on adjoining property owned by the Brooklyn Baseball club for the storage of vehicles during the game. Direct telephone communication will be established which will enable patrons to obtain their cars or carriages without delay.

There will be eighteen exits on the four sides of Ebbets Field, and it is estimated that a crowd of 30,000 will be enabled to file through these exits in five minutes, which is a very important consideration when everybody is anxious to get home as quickly as possible after a game is finished.

An Innovation in Chairs

An entirely new innovation is the introduction of "armless chairs." These chairs will be of steel with slat seats, curved backs and sufficiently wide to allow of the utmost comfort.

Comfort rooms will be established at convenient points and a women's retiring room will be placed at the rear end of the stand on the lower and upper tiers with maids in attendance.

Public telephone booths will be distributed at various points on the stands; desk will be provided for the accommodation of physicians and business men who may expect telephone calls to whom messages will be delivered immediately. A room will be provided where articles may be checked free, lost articles reclaimed upon proper identification and umbrellas loaned for a small fee.

To Announce Batteries

Another innovation never before used on baseball parks will be the installation of a device whereby announcements of batteries, changes in line-up, and such other information as may be necessary will be furnished to the patrons simultaneously in clear tones, and thus avoid the annoying feature of indistinct announcements very often made under the present method.

In the preparation of the plans the aim has been to provide for the comfort, convenience and safety of the baseball public and when completed Ebbets' field will be the most modern, comfortable, perfectly appointed and conveniently located baseball park in the world.

GREAT PROPERTY DAMAGE

NEW ORLEANS, April 13.—Great property damage, has been wrought in north Louisiana as a result of the sudden break last night in the west levee of the Mississippi near Atlatia. Fears are entertained that many lives may be claimed by the on-rushing waters. It is estimated that 80 square miles are now flooded with prospects that twice that amount of territory will be inundated by nightfall. Hundreds of families will be made homeless.

SICK DAUGHTER NOW WELL

Mrs. C. Cole Tells How Her Daughter Was Restored to Health by Lydia E. Pinkham's Compound.

Fitchville, Ohio.—"I take great pleasure in writing to thank you for what your medicine has done for my daughter.

"Before taking your medicine she was all run down, suffered from pains in her side, could not walk but a short distance at a time, and had severe pains in head and limbs. She came very near having nervous prostration. She had begun to cough a good deal and seemed melancholy by spells. She tried two doctors but got little help.

"I cannot find words to express my gratefulness for what Lydia E. Pinkham's Vegetable Compound has done for my daughter. She feels and looks like another girl since taking it, and I shall always feel that I owe you a great debt.

"You can use this letter for the benefit of others if you wish, as I shall always recommend your medicines for female troubles."—Mrs. C. Cole, Fitchville, Ohio.

Hundreds of such letters from mothers expressing their gratitude for what Lydia E. Pinkham's Vegetable Compound has accomplished have been received by the Lydia E. Pinkham Medicine Company, Lynn, Mass.

Young Girls, Heed This Advice.

Girls who are troubled with painful or irregular periods, backache, headache, dragging-down sensations, fainting spells or indigestion, should immediately seek restoration to health by taking Lydia E. Pinkham's Vegetable Compound.

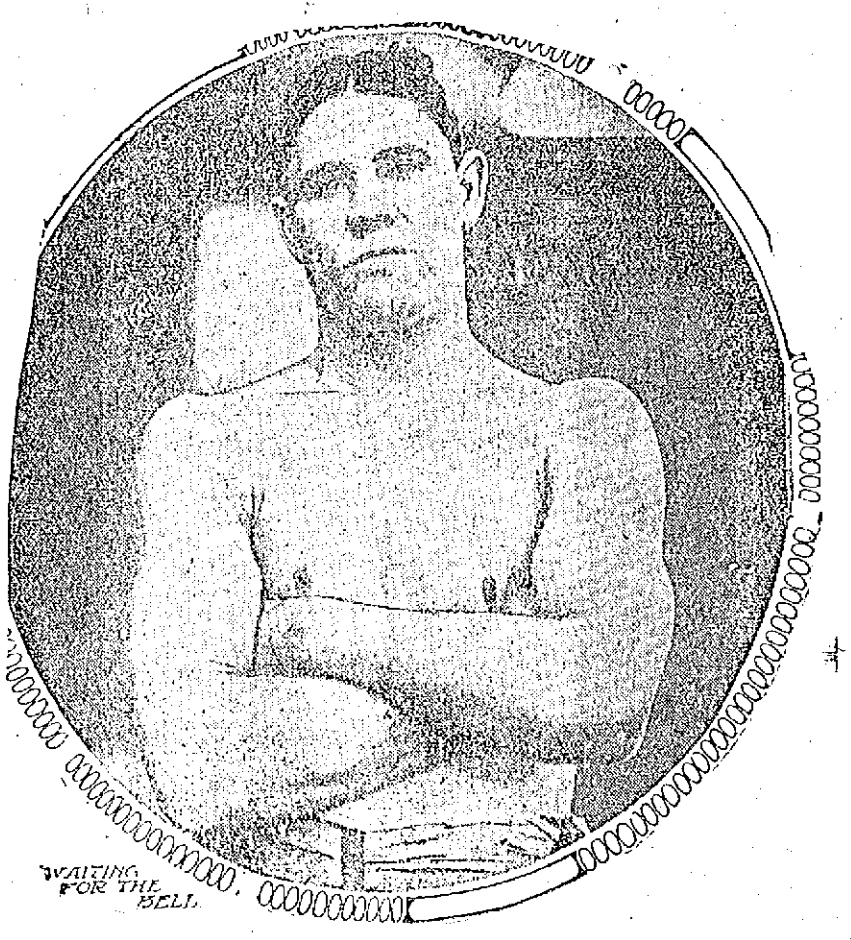

JOE THOMAS

JOE THOMAS WON

He Got Decision Over Terry Martin

The meeting of the Lowell Social and Athletic club was largely attended last evening and the show was one of the best that has been seen here in a long time. In the main bout that was scheduled to go 12 rounds Joe Thomas proved too much for Terry Martin, and after 8 rounds of hard fighting, Martin announced that he had enough. The referee, Watt Carney, who by the way proved a very efficient decision maker, declared Thomas the winner. The work of Thomas all through the bout was very classy. The former Californian was in great form. He had carefully trained for the contest and he was quick and strong at all times. In the opening round both men sparred carefully and no hard blows were sent home. In the second, though the active work started and both landed some good ones. In the opening of the third round Thomas took a great spurt and sent in a shower of lefts and rights that shook the Philadelphian. In this round Thomas put Martin down for the count sending him through the ropes, and though the bout was called in his favor, by the referee, as Martin came into the ring after the count, Thomas continued. This was Thomas' round all the way. After the third Thomas got stronger and had his man at his mercy at all times. He gave a great exhibition of foot work and blocking, and several times pulled away from Martin when it appeared that he could put him to the sheds. Though Terry gave a good exhibition at times he held on in the clinches and slowed up in the going. At the opening of the bout the referee announced that Thomas wanted the exhibition to be decided on points but as Martin objected saying that he wanted a draw decision if both men were on their feet, Thomas allowed it to go. The work of Thomas all through the bout was very pleasing to his many admirers here.

The other bouts were very good. In the semi final Young Stone of Lowell got the decision over Kid Roach of Boston, in an exhibition that was very lively. The bout went the limit and was fast all the way. Young Kelleher won from Young Sylvester of Lawrence in the fourth, and Young Gardner Brooks added another victory to his list when he put Kid Kennedy away in the second round. Brooks is coming along in great style and gave a very clever exhibition of scientific boxing.

EPHREM BOUSQUET

A Well Known Resident Died Today

A sudden death occurred early this morning, when Mr. Ephrem Bousquet, a well known resident of this city, passed away at his home, 615 Merrimack street.

Mr. Bousquet was 41 years, 8 months and 23 days old. He had not been well for a few days past, but he refused to have medical aid, as he thought his condition was not serious. At 3 o'clock this morning his wife found him lying in a chair in his room, lifeless. The body was viewed by the medical examiner who pronounced death as being due to natural causes.

Deceased leaves to mourn his loss a wife and a mother, Mrs. Charles Bellaire of Canada.

COL. ROOSEVELT

His Day's Campaign in New Hampshire

NASHUA, N. H., April 13.—The day's campaign of Colonel Roosevelt in New Hampshire began this morning in Nashua. The colonel arrived at 9.30 from Springfield, Mass., and spent the morning here. He made a speech to a crowd which greeted him at the railroad station. Later he delivered an address in a hall and spoke to a crowd in People's square. During the day he will speak in Concord and Manchester. On the way from Springfield, Col. Roosevelt made short speeches at Worcester, Clinton and Ayer, Mass. In his three speeches here he urged the people of this state to stand by the progressive administration of New Hampshire at the coming primaries.

"This is a straight line-up between the people on the one side and the professional politicians on the other," said Colonel Roosevelt. "I ask you people of New Hampshire who have taken the lead in the progressive movement not to slip back from your leadership. I have been able for the last 18 months to say in New York and elsewhere: 'Follow New Hampshire.' I ask you now to stand for the continuation of that government. If New Hampshire now goes back not only will it be a bad thing for you but it will be a bad thing for the progressive movement all over the country. It will give heart to the politicians and the crooked business interests."

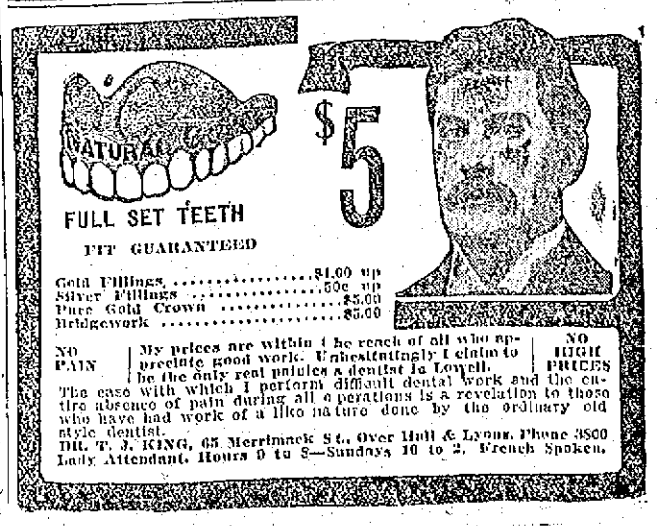

FRENCH AERONAUT

Made Trip From Paris to Calais

CALAIS, April 13.—Maurice Prevost, the French aeronaut, landed near this city at 11 o'clock this morning after a flight with a passenger in his monoplane from Issy-Les-Moulineux, a suburb of Paris, whence he had ascended at a quarter to six. After a short stop he rose again into the air and started to cross the channel for England, where he is to deliver the machine to the British admiralty.

CALL IS ISSUED

For Meeting of Railroad Managers

NEW YORK, April 13.—J. C. Stuart, chairman of the General Managers association of 50 eastern railroads issued a call today for a meeting of the conference committee to be held here April 17 to discuss the recent strike vote of the engineers and determine whether the railroads should make a counter-proposition to their demands for increased pay.

FOR FIFTH TIME

MAN IS MARRIED TO HIS WIFE AT BERNE

BERNE, April 13.—In matrimonial annals a record has been achieved by a well-to-do farmer named Sisseln of Aarau, the capital of the Canton of Argovie, Switzerland, who has just married his "wife" for the fifth time after divorcing her on four separate occasions.

Sisseln married another woman during one of the intervals, but divorced her some months after the wedding.

The first Mme. Sissin returned to her parents and lived quietly until her former husband came to ask her to remarry him. The couple, who are in love with each other and are still young, are now on their fifth honeymoon.

CHANGES MIND

WOMAN HAD ASKED FOR A DIVORCE

BOSTON, April 13.—Within an hour after her libel for divorce had been filed in superior court, Mrs. Minnie K. Conner hastened to the court house to stop the proceedings. She decided to abandon the divorce suit and word was sent by her counsel to Clerk Campbell not to issue the process against the libelee, Owen A. Conner, traffic manager of the Western Union Telegraph company.

This turn came with as much surprise as did the arrest of her husband under a statutory charge a few days ago upon evidence that she herself had procured by her own detective work.

ACADEMY OF MUSIC

A great big laughing show all the way through is being presented at the Academy of Music this week and it is all brought to a climax when the act entitled "The New Judge" is staged. Bill Looney as the sleep cop who is continually awakened by Eddie LaRose, the judge, has the audience in roars all during the act. Kathryn McCrane, the head usher at the Academy, playing the bigamist, was exceedingly clever. The balance of the show is Faust & Faust, two crazy musicians, and Tommie Donnelly, the worst singer in the world. Four pictures, four acts and illustrated songs on Sunday.

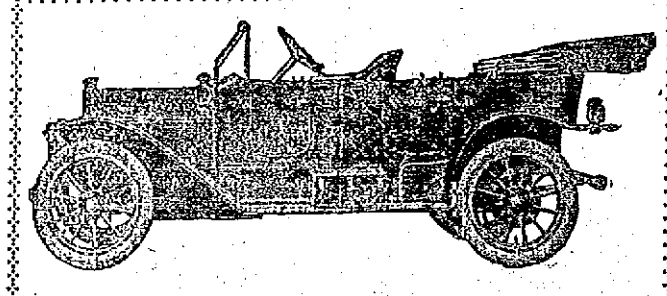

"It's All Level Road to

The MOYER"

THE MOYER AUTOMOBILE, (built by H. A. Moyer, Syracuse, N. Y., builder of the highest grade horse drawn vehicles and standard of quality wherever wagons are used; better and more favorably known and in more general use than all others in Lowell is the result of thirty-five years' experience in the manufacture of high-grade vehicles for pleasure use, and combines all of the valuable features of that experience as to fine qualities, thorough proportion, elegant finish and design, together with thorough attention to every detail of construction.

It has been the sole aim to produce a car of smooth, clean cut, elegant design without any of the objectionable contrivances and complicated parts that are so general, and to eliminate the use of castings as far as possible, substituting drop forgings, and, thereby, produce a lighter car by these methods. Every part has been specially designed, one piece at a time.

We are, therefore, able to say that after a demonstration of two years the Moyer is, without question, the finest automobile of its size yet produced and we have no hesitancy in offering it to the public as a type of pleasure vehicle that will not only maintain, but increase the past reputation of Moyer work with the people who are looking for quality in their cars.

It is of handsome design in every detail, having a high-class wood body, designed and made by a carriage builder, and is equipped with the greatest spring suspension ever put under an automobile. Special designed springs are used to secure the very finest of riding qualities and increase the life of tires and car 33 1-3 per cent.; care in securing easy riding qualities increases the life of a vehicle of any character. No shock absorbers or other contrivances are necessary with these springs, as they do the work that they are intended for and are of the proper size and design to give the best results.

The motor is a beautiful, long stroke, T head motor, 4¼ bore x 5 inch stroke, and runs as quiet as a watch, equipped with the German "Mea" High Tension Magneto, the best and highest priced Magneto made; having the world's record for hill climb at 97½ miles on an 8 per cent. grade and the world's altitude in an aeroplane. With this power plant, any speed from three to sixty miles an hour can be maintained on high gear and magneto.

The car has 116-inch wheel base; 34x4 inches Quick Detachable tires; a very fine Cone Clutch with 130 inches of friction surface and spring inserts; Selective Transmission on sliding gears, three speeds forward and reverse, a very handsome drop-forged, eye-beam, special alloy steel, heat-treated front axle, and a beautiful semi-floating live rear axle, free from the usual multiplicity of exposed parts.

Double expanding brake system on rear wheels, each brake shoe having separate drums, all enclosed to that there are no parts or projections uncovered or exposed to the mud and dust.

The car is completely equipped with Electric Lights, Blitzen Self Starter, a fine Mohair Top, Dust Hood, Wind Shield, Speedometer, Presto-Lite Tank, Jericho Horn, Tire Irons and Tool Equipment, including Pump, Jack and Wheel Puller; the Touring Car with this complete equipment weighing 2700 pounds and the Runabout 2500 pounds.

We solicit your careful consideration, and are confident that a personal demonstration will convince you of the "merits" of this car and show to the discriminative purchaser that it is a car that is right in every particular and one that will favorably compare with the highest priced cars built. If you pay more the difference will all be in the price, not in the quality.

C. H. HANSON & CO., Inc.

ROCK STREET

Distributors

P. PAUL MARCEL

LOWELL OPERA HOUSE

P. Paul Marcel, the well known Parisian artist, arrived in this city yesterday with his company of able actors and last night he presented at the Opera House "Les Surprises du Mariage," a brilliant three-act comedy from the pen of Alexander Bisson, the author of "Madame X."

The attendance was very large and the reception given the actors when they appeared on the stage was a most cordial one. The play is exceedingly witty and was well rendered.

The cast of characters was as follows:

Henri Duval .....P. Paul Marcel
Bourganeuf .....G. Dumestre
Champeaux ..... G. Miral
Corbuloy .....E. Meusset
M. Paysan ..... Cotah
Mme. Donivard.....Mme. J. Dhorny
Dianne .....C. Paul Marcel
Gabrielle .....Maud Queyrens
Victoire .....Eva Dereynes
Marrette .....M. Monroy

The plot of the play is as follows: A young artist, Henri Duval, marries a pretty young woman, Dianne, who is the only daughter of a widow. The husband is writing an opera, but cannot go along with his work as he is continually molested by the wife and mother-in-law, who detest music, and life is simply miserable for him. A divorce is finally secured and the young artist marries again to the daughter of a widower, Gabriel. The latter's father, Champeaux, goes on a little trip for his health and returns with a bride, Duval's former wife, who is still accompanied by the wretched mother, and to make things worse, they come to live with the artist and the result is that instead of having one mother-in-law, the young man has two, one of whom is his former wife.

The leading part, that of Duval, was taken by Mr. Marcel, who handled his lines which were of the comedy style, in his usual artistic way. He held his audience in roars of laughter from the beginning of the first act to the end of the last. He was very ably assisted by Mr. Dumestre as Bourganeuf. Mr. Dumestre scored again highly last night and proved to his many local admirers that comedy is his line. He played with astonishing ease and his wonderful work brought forth commendable applause. Next in line came Miral, who impersonated the character of Champeaux in a very pleasing way. His work as well as that of Mrs. Marcel, Maud Queyrens, Miral, Cotah, Eva Queyrens, Miss Monroy and last but not the least, the mother-in-law, Mrs. Dhorney, helped greatly in the tremendous success of the presentation.

This afternoon the troupe presented "Les Freres Ennemis," and tonight it will present two short plays, "Gringoire," and "Le Filibustier."

"THE LITTLEST REBEL"

The supreme event of the theatrical season is promised with the coming to this city of Dustin and William Farnum in "The Littlest Rebel," the big Boston Theatre success. This massive and spectacular A. H. Woods' offering has met with great success in Chicago and New York, in each of which cities it remained for long periods attracting capacity audiences at every performance. Its road tour has been a succession of triumphs, and the indications are that its engagement in this city will create a record for attendance and box office receipts at the Opera House next Tuesday night.

"The Littlest Rebel" is from the pen of Edward Peple, author of "The Prince Chap" and other plays of unusual appeal to the vast majority of theatregoers, and in the leading roles these sterling and handsome actors, Dustin Farnum and William Farnum, are said to find wide scope for their attractive personalities and heroic methods of acting. Dustin Farnum will be remembered as the picturesque hero of "The Virginian" in which piece he was starred for five years, while William Farnum's creation of Ben Hur in the play of that name will live long in the memory of all who attend the theatre.

"THE CONFESSION

A pretty love story is woven into the plot of "The Confession" to be seen at the Opera House, April 19. A beautiful girl, in love with a lad, who gives more of his time to the ways of the world, a mother of the wayward son, patiently striving to save him, the allegiance of a young boy, who has been picked up from the Bowery, New York and given a good home. The faithful brother, the French Canadian, who tries to drag the lad down, the attorneys who try to save him from the gallows and the governor of the state, all who make this great play the most powerful production that has ever been presented in this city.

"THE COUNTRY BOY"

Henry B. Harris will present "The Country Boy," Edgar Selwyn's great comedy success of city life, at the Opera House Saturday, April 20, matinee and night, and which comes direct from its long run at the Park theatre, Boston. The play concerns a young man who goes to New York to make "his success in life." He experiences several disillusionments, goes through some pretty tough times and although he jumps with both feet into the gayest of lives along "The Great White Way" he finally comes to believe that the only way out of it is by way of the gas route. But he doesn't succeed in committing suicide and it all turns out right in the end, making as sweet and wholesome and withal, as realistic, a story of every-day city life as was ever staged.

MONTGOMERY & STONE

Montgomery and Stone in "The Old Town" broke all Easter week records at the Grand Opera House in New York last week. They played to very nearly the possible capacity of the Grand Opera House which is about as large as a circus tent. This is the more remarkable from the fact that Easter week marked the 61st week that Montgomery and Stone have played "The Old Town" in greater New York. After a brief engagement in Boston Montgomery and Stone come to Lowell Tuesday, April 23rd.

LEW DOCKSTADER

Lew Dockstader and his own great minstrels, including Nell O'Brien, Bob Albright, Manuel Romain, "Happy" Nanity, "Les" Copeland, Don Ferrandou, Master Charles Leo, Major Nowak and sixty other minstrel celebrities are scheduled to appear at the Opera House in the near future.

MERRIMACK SQUARE THEATRE

The best of refined vaudeville and the latest and most amusing of photoplays will again characterize next week's offering at the Merrimack Square theatre. "Erin's Isle," a spectacular and highly interesting Irish singing scenic sensation, will be the stellar attraction. The act introduces four scenes showing, among other places, the old mill beside O'Sullivan's Cascade, Lakes of Killarney. The people engaged in the cast are all competent artists and their combined efforts are said to be in keeping with the very best in their line. True Irish humor, handled in masterly style, makes the offering unusually pleasing.

Alice D'Garmo, known as the Queen of the Air, gives a highly sensational act. Miss D'Garmo performs many daring feats and accomplishes them with an ease and grace that make them appear of the simplest kind, when as a matter of fact they are attended with an unusual degree of danger.

Betty Beauvere, assisted by Willard Reed and Miss Nancy St. John, present an artistic series of features entitled "Colonial Pastimes," in which all three are seen to advantage. A Mason & Hamlin organ is used during the progress of the piece. Steels and McMasters are comedy roller skaters, who mix rich humor with some of the best roller skating seen on the present-day stage.

The pictures for the first three days of the week will include "The Redemption of Greek Joe," "Is He Eligible," "A Pie Worth While," and others equally as interesting. The views of the latest events of this and foreign countries add to the general attractiveness of the bill. On Friday night the Merrimack Square Theatre Concert orchestra will feature selections from "The Dollar Princess," a Viennese light opera by Leo Fall.

For the sacred concerts Sunday afternoon and evening Manager Carroll has again succeeded in gathering together one of the strongest bills of the season. The Banda Roma, an organization of 20 high-class musicians, will give a program of numbers from well known music masters. The rest of the bill will be made up of refined vaudeville acts, all new, and the kind that have received the approval of the state. The photo-plays will also be new and novel. Don't miss this bill. Box office telephone 2053.

KEITH'S LOWELL THEATRE

Dinna ye hear it? It's the Sutcliffe troupe acomin' to Keith's. The famous Sutcliffe troupe of pipers, singers, dancers and acrobats, one of the leading Scotch vaudeville attractions now before the public will be an extraordinary attraction at Keith's next week in a bill of nine great acts. The Lancton-Lucier trio, in "Heaps of Hilarity" present a medley of fun which would make a dyspeptic smile. Emily Dodd a noted character actress, assisted by a thoroughly competent company will appear in an interest-absorbing drama, filled with realism and strongly dramatic situations. Dogmar Dunlap and Elsie Folke in "These Musical Witches" have a classy musical act playing on violin and harp and singing. The performers in addition are possessed of charming personalities. Evans and Vidocq in black face song, dance and repartee are extremely funny. Once more novelty is offered in the gymnastic line, the performers being the Three Romans in a Roman standing ladder act. Two men and a woman constitute the team and two perform all sorts of acrobatic stunts on the perpendicular ladders held by the third. "Happy" O'Neil who enjoys the distinction of being the youngest Knight of Columbus admitted to membership, has a classy singing and talking act assisted on the piano by O. E. Story. "Happy" is there with the goods. Carney and Wagner, singers and dancers offer something away removed from the beaten path. Here's a scream, Johnson, Howard and Liscotti, the three tramps who play ball will get your goat with their fun. In addition to these there are the pictures. For the Sunday concerts Manager Stevens has arranged an exceptionally strong bill including Musical Dale, the instrumentalist, Sawyer and Turner, crayon artists, Adamini and Taylor, high class singers and two other big acts besides the pictures.

ROYAL BAKING POWDER

Absolutely Pure

The only Baking Powder made from Royal Grape Cream of Tartar

NO ALUM, NO LIME PHOSPHATE

Chin Lee & Co

Chinese and American Restaurant

Dining rooms reserved for ladies or private parties. This restaurant is open from 11.30 a. m. to 1 a. m., including Sundays. 117 Merrimack st., near John st. Telephone 1332.

Lowell, Saturday, April 13, 1912

A. G. POLLARD CO.

THE STORE FOR THRIFTY PEOPLE

Here's the Greatest Value in All Wool

Dress Goods and Suitings

That You've Ever Seen in Lowell

On Sale Today---Saturday

4000 Yards of Woolens and Worsteds, including Meltons, Broadcloths, Serges, Mohairs, Whipcords, Covert Cloths and Fancy Suitings, half-width fabrics, representing values up to $2.00 a yard. You'll find nearly every color included in this lot in lengths convenient for Dresses, Coats, Skirts and Suits. These goods are slightly stained on the edges. We offer them in the 23 to 27 inch widths

25c and 35c Yard

The Palmer street window display of these goods is one of more than ordinary interest.

ON SALE TODAY PALMER STREET BASEMENT

BOYS' CLOTHING DEPARTMENT

BOYS' SPRING SUITS At Special Prices

Boys' Norfolk Two-Piece Suits

—AND—

Russian and Sailor Suits

Reefers

Blouses

Knickerbocker Pants

—AND—

Wash Suits

This section of our store, where clothing for the growing youngsters is sold at prices which show more worth by far than can be found elsewhere, has steadily grown from a couple of counters to a department second to none north of Boston—Offering a selection of the nobbiest styles in the smartest cloths of the season.

Double Breasted Suits—Boys' Double Breasted Suits, made of new Spring fabrics that have the wearing qualities so necessary to rough usage. Sizes 7 to 17 years. Blue serge and fancy mixtures at....**$2.98, $3.98**

Double Breasted Suits—Boys' Spring Suits, double breasted, two and three button effect, fine cassimere, worsted and serges. Sizes 7 to 17. Trousers cut full peg knickerbocker style, taped seams, and lined throughout, at **$4.98, $5.98, $6.98**

Combination Suits—Suits made of all the newest shades of cloth, in gray and brown, with an extra pair of knickerbocker pants. Sizes 7 to 17, at, suit.....**$3.49, $3.98**

Norfolk Suits—Made of fine wool material, in the best shade of blue, gray and tan. Sizes 6 to 17, at, suit.....**$2.98 to $4.98**

Double Breasted Suits, Russian and Sailor Suits—Made of blue cheviots and fancy mixtures. For boys of 3 to 17 years, at, suit **$1.98, $2.49**

Russian Suits—Military and sailor collars, made of all wool serges and cassimeres. Sizes 3 to 10. Solid colors in blue and red. Pants made with taped seams and lined, at, suit **$2.98, $3.98, $4.98**

SATURDAY SPECIAL—Boys' Blouses—Made of fine madras, gingham, chambray and percale. Sizes 6 to 16. Made with and without collars. 50c value, at, each.....**29c**

BOSTON NATIONALS

Took Another Game From the Phillies Yesterday

The Boston Nationals again defeated the Phillies at Boston yesterday, while in New York the Boston Red Sox handed another defeat to the men in charge of Harry Wolverton. Both Boston teams played great ball and the Hub fans are satisfied that they have two very good teams this season. The feature of the National game was the fact that George Tyler, formerly of the Lowell team was in the box and he pitched a great game. He allowed but five hits and struck out five men. The Philadelphia team fought hard to avert defeat but Boston came out on top by the score of 4 to 2. Bunched hits in the fourth and eighth innings gave Boston their runs, while Tyler held Philadelphia to a lone tally until the last inning. Then two passes and a single by Luderus filled the bases and Walsh singled, sending Paskert home. With none out and the bases still filled Doolan hit into a fast double play and Graham fanned. Killifer was forced to retire in the fourth inning with a badly injured hand. The score:

BOSTON

	ab	r	bh	po	a	e
Sweeney, 2b	4	1	2	2	5	1
Campbell, cf	2	1	0	2	0	0
Miller, rf	3	1	1	2	1	0
Jackson, lf	3	1	2	1	0	0
Houser, 1b	3	0	1	13	0	0
Spratt, ss	4	0	0	1	1	0
McDonald, 3b	3	0	1	0	3	0
Kling, c	3	0	1	6	3	0
Tyler, p	3	0	0	0	5	0
Totals	28	4	8	27	18	1

PHILADELPHIA

	ab	r	bh	po	a	e
Knabe, 2b	3	0	1	2	2	1
Titus, rf	3	0	0	2	0	0
Paskert, cf	3	1	0	1	0	0
Cravath, lf	3	0	0	1	0	0
Luderus, 1b	4	1	2	8	0	0
Walsh, 3b	4	0	1	0	2	1
Doolan, ss	4	0	1	2	3	0
Killifer, c	1	0	0	2	1	0
Graham, c	3	0	0	6	2	0
Brennan, p	3	0	0	0	5	0
Totals	30	2	5	24	15	2

Boston	0	0	0	2	0	0	0	2	*	—4
Philadelphia	0	0	1	0	0	0	0	0	1	—2

Two base hits: McDonald, Jackson 2. Sacrifice hits: Campbell, Houser. Stolen bases: Luderus, Miller, Spratt. Double plays: Miller to Kling; Tyler to Kling to Houser. Left on bases: Boston 5; Philadelphia 6. First base on balls: Off Tyler 5; off Brennan 2. First on errors: Boston 1; Philadelphia 1. Hit by pitcher: Jackson. Struck out: by Tyler 5; by Brennan 5. Time: 1.46. Umpires: Rigler and Finneran.

NATIONAL LEAGUE STANDING

	Won	Lost	P. C.
Boston	2	0	100.0
Cincinnati	2	0	100.0
St. Louis	1	0	100.0
New York	1	1	50.0
Brooklyn	1	1	50.0
Pittsburgh	0	1	00.0
Philadelphia	0	2	00.0
Chicago	0	2	00.0

NATIONAL LEAGUE RESULTS

At Boston—Boston 4; Philadelphia 2.
At Cincinnati—Cincinnati 3; Chicago 2; (10 innings.)
At Brooklyn—Brooklyn 4; New York 2; (7 innings, darkness.)
At St. Louis—Pittsburgh-St. Louis game postponed; rain.

GAMES TODAY

Philadelphia at Boston.
New York at Brooklyn.
Chicago at Cincinnati.
Pittsburgh at St. Louis.

THE RED SOX WON

At New York the Red Sox made it two straight over the Highlanders in a fine game, Buck O'Brien outpitched Russell Ford. The feature of the game was the batting of Stahl, who, four times at bat made four singles, a perfect average. Boston won the game in the first inning, when they scored three runs on two passes, Speaker's home run and Lewis' double. Rain fell during the latter part of the game. The score:

BOSTON

	ab	r	bh	po	a	e
Hooper, rf	4	1	0	3	0	0
Yerkes, 2b	5	0	1	1	1	0
Speaker, cf	5	1	1	5	0	0
Stahl, 1b	4	1	4	8	0	0
L. Gardner, 3b	4	2	1	1	1	0
Lewis, lf	4	0	3	2	0	0
Wagner, ss	3	0	0	2	2	0
Carrigan, c	3	0	0	5	1	0
O'Brien, p	4	0	0	0	4	0
Totals	36	5	10	27	9	0

NEW YORK

	ab	r	bh	po	a	e
Wolter, rf	4	1	1	1	1	0
Daniels, cf	4	0	1	6	0	0
Chase, 1b	4	0	0	10	1	0
Cree, lf	3	1	1	2	0	0
Hartzell, ss	4	0	2	2	1	2
Dolan, 3b	2	0	1	0	2	0
L. Gardner, 2b	2	0	0	4	2	0
Wolverton*	1	0	0	0	0	0
Street, c	3	0	0	1	1	0
Ford, p	2	0	0	1	6	0
Simmons, x	1	0	0	0	0	0
Warhop, p	0	0	0	0	0	0
Totals	30	2	6	27	14	2

*—Batted for E. Gardner in 9th.
x—Batted for Ford in 8th.

Boston	2	0	0	0	0	0	0	2	0	—5
New York	1	0	0	0	0	0	1	0	0	—2

First on errors—Boston 2. Two base hits—Lewis, L. Gardner. Three base hits—Wolter, Cree. Home run—Speaker. Sacrifice hits—Stahl, Dolan. Left on bases—New York 5, Boston 8. Double plays—E. Gardner and Chase. Bases on balls—Off Ford 2, off O'Brien 1. Struck out—By Ford 1, O'Brien 2. Hit by pitcher—By Ford (Carrigan). Hits—Off Ford 8 in 8 innings, off Warhop 2 in 1 inning. Umpires—Connolly and Hart. Time—1.58.

AMERICAN LEAGUE STANDING

	Won	Lost	P. C.
Boston	2	0	100.0
Philadelphia	2	0	100.0
Chicago	2	0	100.0
Cleveland	2	0	100.0
Detroit	0	2	00.0
New York	0	2	00.0
Washington	0	2	00.0
St. Louis	0	2	00.0

AMERICAN LEAGUE RESULTS

At New York—Boston 5, New York 2.
At Chicago—Chicago 2, St. Louis 1. (10 innings.)
At Philadelphia—Philadelphia 3, Washington 1.
At Cleveland—Cleveland 4, Detroit 2.

GAMES TODAY

Boston at New York.
Detroit at Cleveland.
Washington at Philadelphia.
St. Louis at Chicago.

AMATEUR BASEBALL

The Lincolns will play the Waltham A. A. at Lincolns park this afternoon.

The L. E. H. S. will meet the Bellevues at Washington park this afternoon at 3 o'clock.

The Cubs will open their season today when they meet the strong Unions of North Chelmsford at the Middlesex Village grounds.

The Riversides, champions of the City league, will play independent ball this season and would like to arrange games with any 19-year-old team in the city. April 19 is open and a game with the Shawlights or Pawtuckets is desired.

The Westford academy boys and the Littleton high have entered into an agreement to have a baseball team in the field this year, picking the best players from each school for the team. The boys have had several days of practice and hope to put a strong team in the field this season.

The Textile baseball team will play the third game of the season this afternoon at three o'clock on the Textile campus, with the Rindge Technical team. Textile will have their strongest lineup in the field, as Rindge is reported as having a strongs team this year. The batting order will be as follows: Cleary, lf; Niven, ss; Pinanski, 2b; Brickett, p; Davlen, cf; Kelsey or Branson, 3b; Thaxter, c; Lawson or Casey, rf, and Christy, 1b. "Nixey" Coughlin, who gave such good satisfaction Saturday, will again handle the indicator.

The Y. M. C. A. and Manhattan baseball teams will play a practice game on the old Fair grounds this afternoon. Both clubs have a large number of candidates out and a tryout will be given each man. The probable lineup of the Y. M. C. A. team will be Scott cf, Johnson rf, Phinney 1b, Grant ss, McSweeney lf, Jenkins 2b, C. Stephens 3b, Edwards c, Condon p. The Manhattan club has signed a number of good men for the season but the full team has not been decided upon as yet.

Manager Lyons of the South Ends requested the following players to report for practice this afternoon and also to be measured for their new uniforms: Gannon, Devlin, Grady, Gallagher, Breen, Joe Fahey, Dowd, Sweeney and G. Lyons. Joe Fahey of last year's Y. M. C. A team will cover third this coming season and Dowd who has broken up many an exciting game, will be seen in left. These two men will greatly strengthen the team. Any team desiring games can communicate with Walter Lyons, Carr's pool room, Gorham street.

The Dummer Street Stars would like to challenge any team in the city under 13 years of age. The following is the lineup: Laverty, p; W. Hamill, c; H. Hamill, 1b, D. Daly, 2b; F. Doherty, 3b; J. Flynn, ss; W. Keefe, rf; J. Conley, cf; M. Dailey, lf; Joe Flannery, p. Send all challenges to F. Doherty, 312 Market street or through this paper.

WESTFORD

The annual fair of the Unitarian church was held in the town hall yesterday afternoon and last evening. The attendance at both sessions was very large and all had a good time. The decorations of the hall and the many attractive tables presented a beautiful spectacle. Green and yellow were the predominating colors. All the tables were well patronized during the afternoon and evening.

During the afternoon ice cream and cake were on sale. A supper was served from 6 to 7.30 o'clock, which was followed by a farce entitled "The Snow Cap Sisters," given by local talent. Mrs. O. A. Forster took the part of the Snow Cap Mother and her twelve children were taken by the following: Miss Mary Balch, Miss Mabelle Drew, Mrs. H. B. Read, Miss Edith Forster, Miss Emily Fletcher, Miss Clara Smith, Miss Julia Fletcher, Miss Grace Bennett, Miss Clara Fisher, Miss Edith Lawrence and Miss Lillian Sutherland. Mr. Charles Goodwin made an excellent darky boy called Gravy. All the Snow Cap children were of the uncertain age and their makeups were capital. Many talents were represented the artist prima donna, poetess, woman's rights, elocutionist and also the deaf and dumb, the little French and celestial sisters and the twins, the parts well taken by Miss Emily Fletcher and Miss Clara Smith. Each daughter was "showed off" to the best advantage, as the mother had brought them down from Snow Cap mountain to find them their husbands. All the parts were well taken. Mrs. Forster, as the mother, left nothing to be desired. Charles Goodwin made quite a hit as "Gravy." The farce was followed by dancing.

Following are the committees: Fancy table—Miss Grace Burbeck, Miss Mary Burbeck, Mrs. H. B. Read, Mrs. Virgil Mitchell and the Misses Gertrude and Julia Fletcher; apron and domestic table, Mrs. O. R. Spalding, Mrs. H. V. Hildreth, Mrs. Ed. Fisher, Miss Clara Fisher, Miss Grace Bennett and Mrs. Ruth Bineault; mystery table, Miss Lillian Sutherland, Miss Beatrice Sutherland and Miss Evelyn Hamlin; supper, Mrs. John Feeney, Mrs. H. V. Hildreth, Miss Eva Fletcher and Mary Moran; ice cream, Mrs. Frank Miller and Mrs. Alex McDougall; gentlemen's table, the Gentlemen's club of the church; grab bag, Mrs. H. M. Seavey, Miss Marjory Seavey and the Misses Eleanor and Marjory Cameron; candy table, Miss Mabel Drew, Miss Agnes Balch and Miss Gladys Fletcher; food table, Mrs. J. Herbert Fletcher, Mrs. A. H. Sutherland and Mrs. Charles Hamlin; entertainment, Mrs. Mary Balch and Miss Edith Forster.

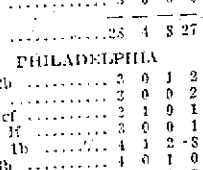

Notice to Water Takers

Water will be blown off from the city mains on Sunday, April 14, from 1 to 5 P. M.

R. J. THOMAS, Supt.

COSTLY BASEBALL PLAYERS, WHOSE WORK, GOOD OR BAD, WILL KEEP FANS CHATTING

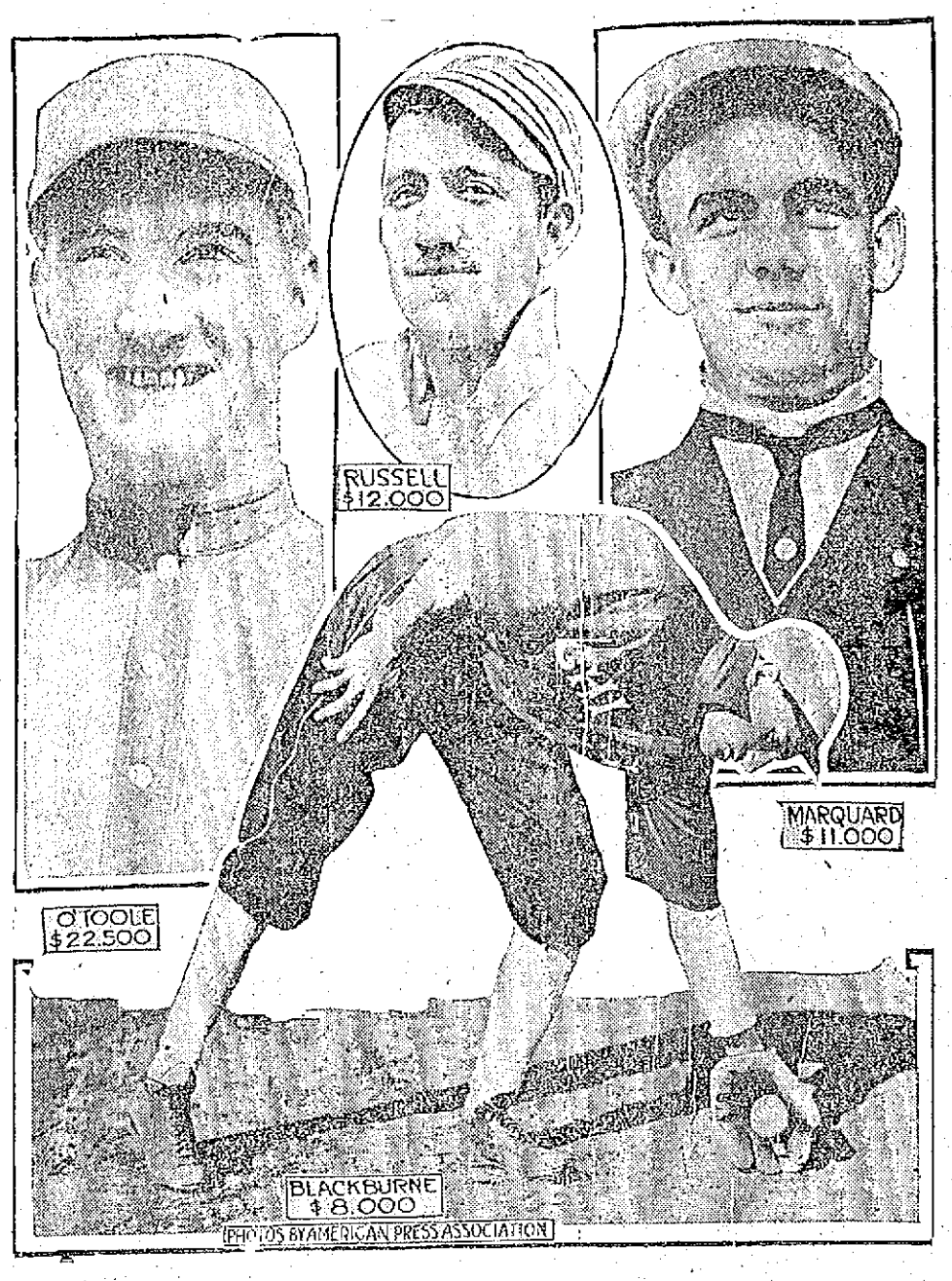

PITTSBURGH, April 13—Does it pay the major league baseball magnates to part with big sums of money for crack young ball players? This question has been asked many times during the season by the followers of our national game. Some experts say yes, while others answer no. History tells us that low price pill tossers have in the past turned out to be the greatest ball players. For instance, Ty Cobb, Fred Clarke, Ed Walsh and a host of other stars have cost their clubs practically nothing. Last season Barney Dreyfuss of the Pittsburgh club set a record price for a player when he paid $22,500 to the St. Paul club for Pitcher Marty O'Toole. He was used in a few games last fall, but did not do anything startling. This spring Marty complained of a sore arm, and many experts say he will not prove he is worth the price paid for him. On the other hand, the Pittsburghers say he will be the sensation of the year. A few years ago the New York club paid $11,000 to Indianapolis for Pitcher Rube Marquard. He was a bloomer for two seasons, but last year his work in the box had much to do with the Giants winning the pennant. He led the winning pitchers in the National league. This season he started off well. In 1910 the Philadelphia club paid $12,000 to the Baltimore club for "Lefty" Russell. Last season he was on the bench most of the time. This spring he is in good condition and may prove he is worth the money paid for him. In 1909 the Chicago club paid $8,000 to Providence for Russell Blackburne. He was a rank failure from the start, and last year he was out of the game nearly all season. He is now in good shape, and Manager Callahan says he will shine at short. As to whether a player is worth a fortune or not can only be answered by the work he performs on the diamond during his career. Costly players are good attractions and draw many dollars into the box office.

Y. W. C. A. NOTES

Mr. John Jacob Rogers will give a talk tonight at 8 o'clock on "Some Simple Points of Law Women Should Know," this being the last of the "While-Away" series of entertainments. Coffee and doughnuts will be served.

At the vesper service tomorrow at 4 o'clock, Rev. A. C. Ferrin will speak and Miss Vera McArdle will sing.

The "Win-Over" campaign to be conducted by the membership committee is to begin next Monday. As the membership is represented among many of the churches, it is expected that it will be doubled in each church by the enthusiastic effort made by each member.

A basketball contest between the gymnasium class teams was played off last evening. The intermediates brought out the strongest team, defeating the high school class 26 to 8. Also the advanced class 4 to 0. The advanced class won against the beginners with a score of 26 to 3.

CHARGES MADE

AMONG RANKING OFFICERS OF NAVY DEPARTMENT

WASHINGTON, April 13—Following the spring drills of the fleet some changes among the high ranking officers have been announced by the navy department. Rear-Admiral Thomas B. Howard is relieved of command of the third division of the Atlantic fleet by Rear-Admiral Bradley A. Fiske, who surrenders command of the Fifth division which has been turned into a reserve division under a captain's command. Rear-Admiral Chauncey Thomas is given the usual advance notice of his approaching retirement on April 27.

If you want help at home or in your business, try The Sun "Want" column.

LIFE'S DISAPPOINTMENTS

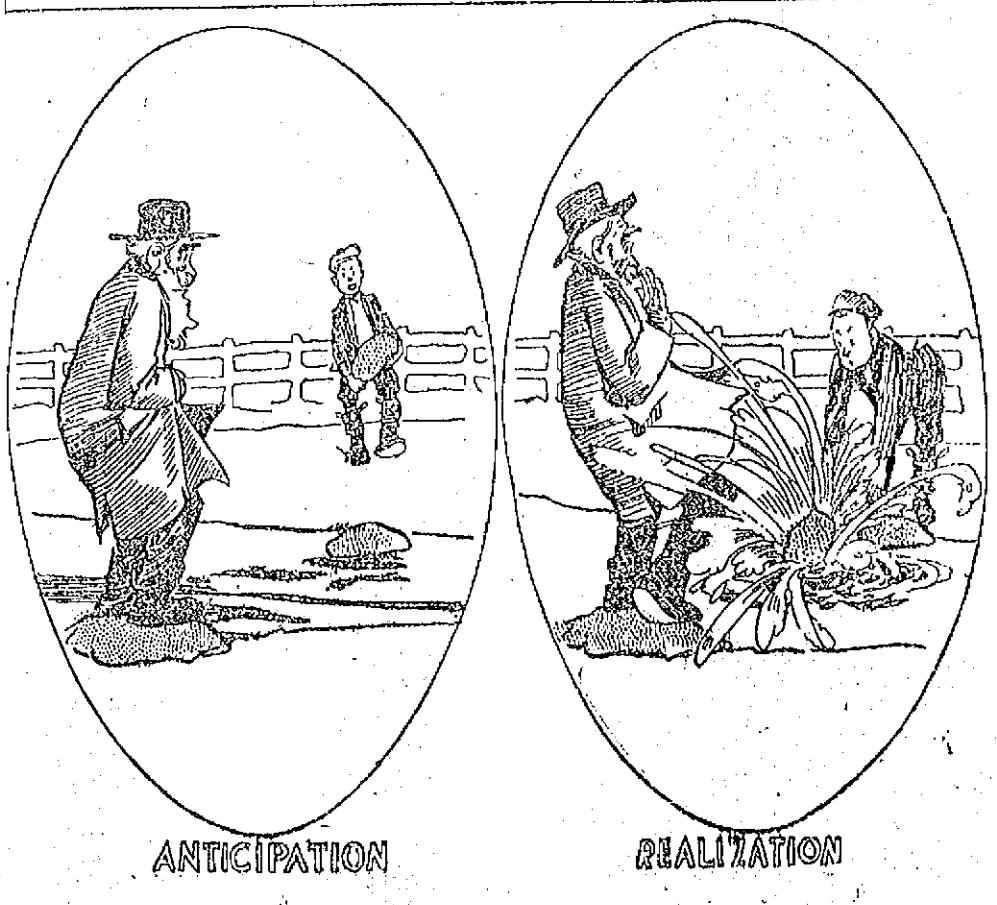

INSTANTLY KILLED

Man Fell From Retort House at Lowell Gas Co.'s Works

Percy Brown, aged about 30 years and employed by the Riter-Conley Co., fell from a height of 20 feet in one of the retort houses at the Lowell Gas Light Co.'s works in School street this morning about 8.30 o'clock and was almost instantly killed. The man's home was in Boston but during his employment in this city he had been living at 83 Willie street. He was at work on a staging when he made a misstep and fell to the floor 25 feet below. When picked up his head was badly bruised and battered and he was suffering from a fracture of the jawbone. He died shortly afterwards. The body was later taken to the funeral parlors of James F. O'Donnell & Sons in Market street.

LEAVING LOWELL

More People Departed From This City

The baggage of a number of foreigners who are to leave this city tomorrow was checked at the depot today. Among those who will go in the party tomorrow are Mrs. Mary Andalft and her two children, Albert and Salma Andalft, of 283 Central street. These people are going to Phoenix, Arkansas. They will leave the depot on the 2.15 o'clock train. They are Syrians and have lived in Lowell nine years.

In talking with Mrs. Andalft, the writer learned that she is one of the strikers. She said that she had worked in the Hamilton for several years. She said that as she could not afford to remain here and not work she wrote to her brother, Philip Steffin, and he informed her to come to his home. She said that her brother had met with much success out there and that she expects that she and her children will make Phoenix their permanent residence.

Several other people of foreign birth will leave tomorrow. Today, it was expected that a great number would go, as their baggage was sent yesterday, but they are to go tomorrow.

All the trains were on schedule time today, and the traffic was reported to be comparatively light.

Arrangements for the arrival of Col. Roosevelt's special, the "Constitution," are complete and at the depot the men expect that a large crowd will be on hand.

NORTH CAROLINA

WILL SEND 16 ROOSEVELT DELEGATES TO CONVENTION

CHARLOTTE, N. C., April 13.—North Carolina's representation at the republican national convention will be divided so as to give 16 delegates to Roosevelt and eight to Taft. Announcement to this effect was made today by State Chairman John M. Morehead, after a conference of party leaders to arrange a new plan of organization in this state.

If you want help at home or in your business, try The Sun "Want" column.

CONTRACTOR WAS KILLED

BRUNSWICK, Me., April 13.—While investigating the failure of a charge of dynamite to explode, Pierre St. Pierre, a Brunswick contractor, aged about 50, was killed today on Dingley's island near Cundy's harbor. He was blown 20 feet into the air. The dynamite was being used to excavate a cellar.

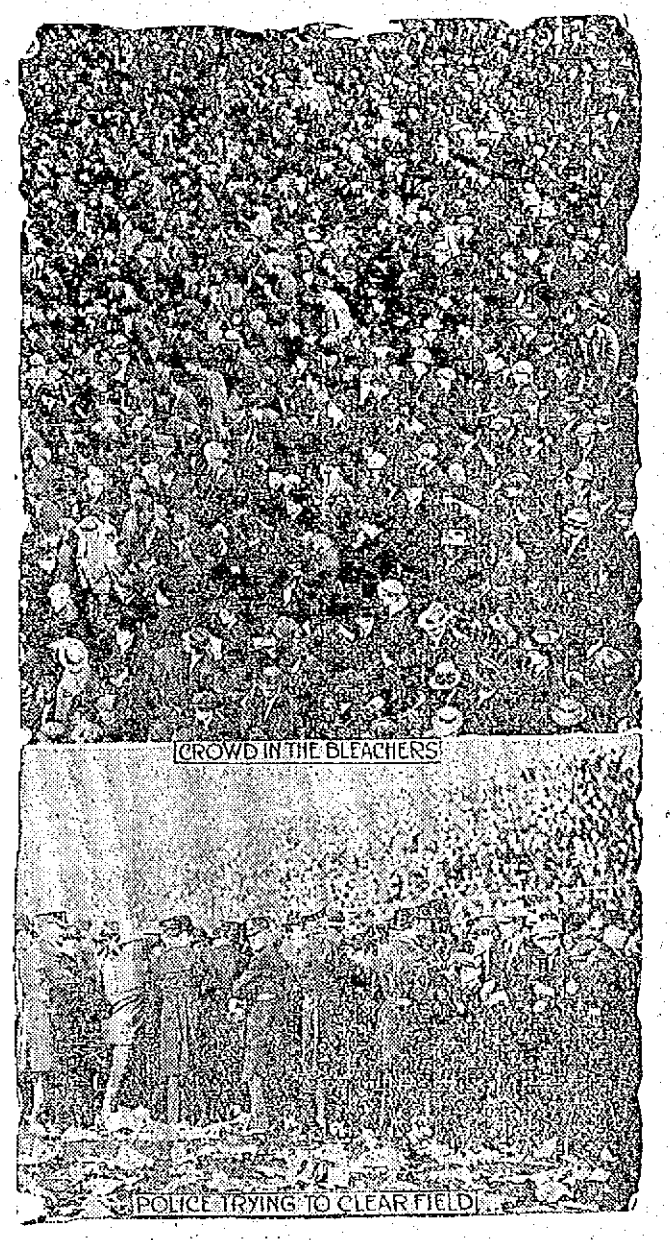

RIOTOUS SCENES AT OPENING OF BASEBALL SEASON

NEW YORK, April 13.—Fifty thousand followers of baseball are angry as a result of the opening of the baseball season in Greater New York. That number of admirers of the great American game went to Washington park, in Brooklyn, to see the Giants and the Superbas clash. Thirty thousand of these were admitted to the park before the gates were closed at 2.30 p. m. Many of those shut out had tickets. Though outside the park, they saw as much of the game as many who had gained the box seats, for which they paid $1 each. Washington park will hold only 20,000, including bleachers and standing room on the field, and when the extra 10,000 were admitted the diamond itself was covered with men and boys. At 4 o'clock, the hour set for the beginning of the game, play was impossible, and the few special policemen employed by the management were utterly unable to cope with the crowd. Mayor Gaynor, who was present, consented that regular policemen should be called in, and the bluecoats, assisted by the players, were able to clear the diamond, though they could not get the crowd back far enough for any real game to be played. Occupants of boxes could not see over the crowds on the diamond, many of the enthusiasts standing on boxes and benches. The game was started at 4.35 and ended with the sixth inning, when the score stood 18 to 3 in favor of the Giants. It is possible that the national commission will be asked to investigate the overselling of tickets, a proceeding which brought about $18,000 into the club's treasury, but which is likely to be expensive in the decreased attendance for the rest of the season.

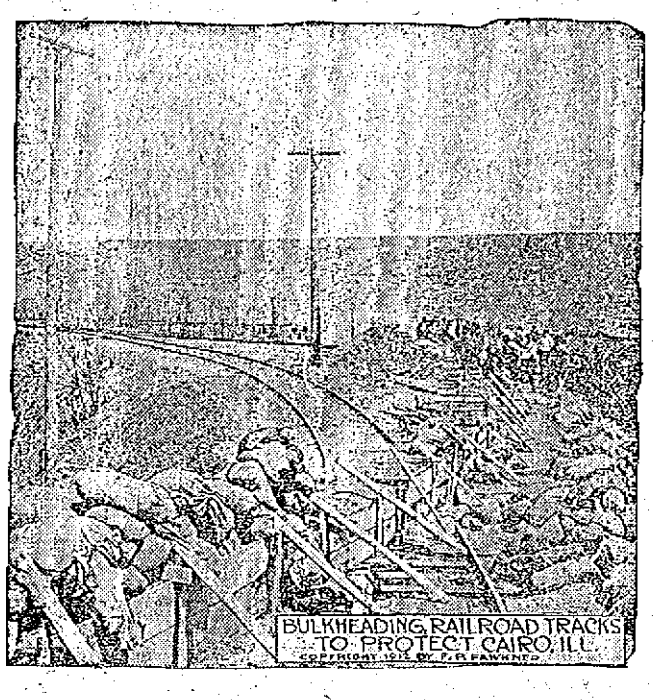

FLOOD CONDITIONS AT CAIRO REPORTED TO BE BETTER

CAIRO, Ill., April 13.—Flood conditions here are better, though the water remains at a dangerous stage. The various railroads that enter the city proved effective in most cases as dykes, the tracks being on elevations that served as levees. In some cases these elevations were increased in height by temporary bulkheads that covered the tracks and thus stopped traffic while holding back the water. For several days business has been suspended and militia patrolled the streets to prevent looting.

SAFE BLOWN OPEN

Burglars Entered the Postoffice at Greenwood

WAKEFIELD, April 13.—As Letter Carrier Ernest Haywood was walking home early today after missing a car at Melrose Highlands, he heard an explosion and remarked to a young man accompanying him, "I wonder if the postoffice has been blown open."

Afterward it was discovered that the safe in the Greenwood sub-station of the Wakefield postoffice had been blown open with nitro-glycerine and $59 in cash and stamps worth $50 stolen. The interior of the office was badly damaged. There is no clue to the burglars.

The Greenwood postoffice has been robbed several times previously, the last break being in December, 1910.

COL. ROOSEVELT

Will Speak in Lowell Tonight

Col. Theodore Roosevelt will speak from a baggage truck on the easterly side of the Middlesex street depot, facing the square, near Thorndike street tonight at 10.15. He will come to Lowell from Manchester, N. H., and immediately upon the arrival of his train he will take up his position on the truck and will address the crowd while his car is being detached from the train from Manchester and attached to the New York train which leaves at 10.45 o'clock.

M. E. CONFERENCE

SPRINGFIELD, April 12.—Discussion of a proposal that a return should be made to the time limit system whereby a minister was permitted to remain at one church for only a limited number of years, occupied much of the time at today's session of the annual meeting of the New England Methodist Episcopal conference. Rev. George Spencer, district superintendent of the Cambridge district, yesterday brought the matter up by proposing a return to the four year limit. Later he agreed to an amendment offered by Rev. William Wood that the limit should be made five years. Consideration of the proposition to memorialize the general conference to this effect was put over until today after a debate in which considerable opposition was expected to the idea.

LEGAL NOTICES

EXECUTOR'S SALE OF REAL ESTATE

By virtue of a license granted to me by the Probate Court for the County of Suffolk, dated April 11, 1912, will be sold at public auction on the premises hereinafter described in Lowell in the County of Middlesex and Commonwealth of Massachusetts, on Saturday, May 4, 1912, at three o'clock in the afternoon the following described real estate viz: A certain tract of land with the buildings thereon situated on the easterly side of Howard street in Lowell, in the County of Middlesex and thus bounded and described: Beginning on said Howard street at land of Widow Sprague; thence on said Sprague land and continuing the line north eighty-seven degrees east one hundred and seven and seven-eighths feet to the centre of a passageway sixteen feet wide; thence through the centre of said passageway southerly about thirty-seven and one-half feet to land now or formerly of Harriet A. Thompson; thence on said Thompson land and on land now or formerly occupied by Mrs. Sweetser westerly about one hundred and eight and one-half feet to Howard street; thence on said Howard street northerly about thirty-seven and one-half feet to the point of beginning. Being the same premises described in a deed from Alonzo P. Quimby to Abby A. Austin, deceased, wife of the hereinafter named William W. Austin, deceased, testate, dated November 1, 1865, and recorded in Middlesex North District Registry of Deeds, Book 45, Page 225. Subject to all the conditions and restrictions mentioned and referred to in said last named deed reference to which is hereby made.

Terms made known at sale.

FRANK P. MOODY,
Executor of the last will of William W. Austin.

THE SUN'S DAILY PICTURE PUZZLE

JUST AS GOOD.

When the aeroplanist jilted her,
She murmured with a wink,
"There's just as good birds in the air
As e'er were caught, I think."

Find another.

ANSWER TO YESTERDAY'S PUZZLE.

Left side down, in waist.

A LITTLE NONSENSE

KEEPING IT IN THE FAMILY.
"Did he kiss you for your mother?"
"I must decline to discuss family affairs."

IT WASN'T A FOLDING BED.
"I don't see how you stand lying in bed so late."
"My dear, I beg that you will believe that I am no contortionist; I don't stand when I lie in bed."

DECIDEDLY SO.
"I first examine the patient's heart to show how much treatment he will stand."
"It's unprofessional to do that before you examine the pocketbook."

UP TO DATE.
"My advice to you is to have an operation at once."
"I'll have it, doctor, if you will be up to date and take your pay a dollar down and a dollar a month."

THOUGHT THAT DIDN'T INDICATE IT.
"He is a man of unusual sagacity, isn't he?"
"Well, I wouldn't want to say that; he is a married man."

BIRD, BEAST OR FISH?
"He's a beast."
"He certainly is a bird."
"Well, at least he is a queer fish."

LOST AND FOUND

BLACK AND TAN DOG LOST, WITH black collar tied with red ribbon. Reward for return to 118 Ford st.

BLACK VELVET BAG CONTAINING gun metal mesh purse and black leather purse lost Friday morning on South common. Union, Linden or Centre sts. Reward to finder at 15 Centre st.

BLACK AND WHITE BOSTON TERrier lost. Finder please return to 84 Methuen street and receive reward. Tel. 414.

PERSIAN NECKPIECE LOST SUNday between Immaculate Conception church and 821 Rogers st. Finder rewarded at 824 Rogers st.

FREE TO THE SICK

It matters not the name of the disease you are suffering with, how many physicians you have taken treatment with, do not be discouraged. DR. TEMPLE'S TREATMENT WILL CURE YOU. Cancers, Tumors, all Acute and Chronic Blood and Nervous Diseases of Men and Women, Hydrocelle, Varicocele, Stricture, Prostatic Diseases, Piles, Fistula, Fissures, Ulcers and all Rectal Diseases WITHOUT THE USE OF THE KNIFE. Diseases of the Eye, Ear, Nose, Throat, Skin, Stomach, Liver, Kidneys, Bladder, Bowels and Rectum, Epilepsy and all Nervous Diseases.

Terms are always made to suit the convenience of anyone applying for treatment, and very reasonable charges. Do not treat elsewhere until you have investigated methods and terms. Lowell office, 97 Central street, Mansur Block, Wednesdays, 2 to 4; 7 to 8. Sundays 10 to 12. Consultation, Examination, Advice FREE.

Boston Office, 98 Court st. Hours Daily, 10 to 5; also by appointment.

E. F. Gilligan & Co.

House Painting, Paper Hanging, Whitening, Tinting and Interior Decorating. Estimates furnished on large and small jobs.

111 Cabot Street

Telephone Connection. Lowell, Mass.

"CENTRALVILLE HEIGHTS"

ITS ADVANTAGES

First—Its close proximity to the city, only eight minutes' car ride from Merrimack square, and one minute's walk to the Christian Hill car line at the corner of Tenth and Beacon streets.

Second—Its beautiful view.

Third—Its healthful location.

Fourth—Its low price, but not cheap property.

Fifth—Freeness from city smoke, dust, noise, etc., and many other advantages that I have not enough room to tell about, but come and see us and we will tell them to you.

If you cannot call in the daytime call in the evening. Our office is open Monday, Tuesday, Friday and Saturday evenings until 8.

But don't forget the opening sale Saturday, April 13, 1912, at 2 P. M.

We also have house lots in other sections of the city, namely: "Lowell Highlands"—land around the Highland club house, Oaklands, as well as all parts of the city.

If you wish to buy a house ready built we have a large list of most desirable homes or investment properties, and if what you want is not on our list we will find it for you.

"Your Satisfaction Is Our Success"

Eugene G. Russell

Real Estate and Insurance

407 Middlesex Street, Near Depot

City, Village and Country Property, Investments, Hotels, Etc.

C. W. Johnson & Son

Houghton, Elm and Parker Sts. Phone 3030

If you want help at home or in your business, try The Sun "Want" column.

TO LET

DO YOU WISH TO REDUCE RENT expense? We have several tenements to let, renting from $1.50 to $1.75 per week; well located; handy to the mills. T. H. Elliott, 64 Central st.

6-ROOM TENEMENT TO LET AT 12 Cady st.

GOOD FOUR-ROOM TENEMENT to let at $5 a month, with privilege of garden. Inquire at 35 Varnum ave.

SPECIAL NOTICES

BOSTON PHYSICIAN WISHES TO hire office of a local physician Wednesdays and Sundays. Address B. S., Sun Office.

HORSES AND DOGS CLIPPED BY power. Senecal Bros., 18 Rock st.

HENRY E. REED & CO., LANDscape gardeners. Estimates on large or small jobs. Tel. 3878-1. 30 Jacques st., Lowell.

NOW IS THE TIME OF YEAR TO burn wood. I always have a good supply of cord wood of all kinds for sale. A. A. Brown, 73 Inland st. Tel. 2320.

LADIES' AND GENTS' CLOTHING cleaned and pressed scientifically, at moderate rates. Frank Gorallnk, 55 Willie st., opposite Brady's saloon, 110 Chelmsford st.

PAPER HANGING, PAINTING AND whitewashing. Rooms papered $1.50 up, including paper. Painting $1.25 up. Ceilings whitewashed, 25c up. Work guaranteed. John J. Hayden & Sons, 23 Cady st.

BENT'S NO. 1 KILLS LICE ON children. Excellent for browntail moth itching, ivy poison, hives, mange, said rheum, falling hair. 25 cents at Falls & Burkinshaw's.

LIMBURG CO., CHIMNEY EXPERTS —Chimneys swept and repaired. Residence 1128 Bridge st. Tel. 945.

THE SUN IN BOSTON—THE SUN IS on sale every day at both news stands of the Union station in Boston. Don't forget this when taking your train for Lowell.

MISCELLANEOUS

SECOND HAND BICYCLES AND furniture of all kinds. A. S. Edwards, 531 Dutton st. Tel. 1976-5.

COUNTRY BUTTER—ONE PINT of milk makes one pound of butter with our machine. Come and see it. 9 Pihl st.

DRINK GLORIA FOR HEALTH. Sold everywhere.

WOOD! WOOD! WOOD!

Now is the season to burn wood. I have 3000 cords of dry seasoned wood of all kinds ready for immediate delivery. Price from $3 per cord up to $6. No order too large. JOHN Brady, 153 Church St. Tel. 975.

Furs Cleaned

Furs should be cleaned at least once each year to remove the dust that accumulates while wearing them. Our storage includes scientific cleaning. Furs called for and delivered.

ROSE G. CAISSE

Tel. 1723 53 Central St.

Farm near Canoble Lake, 15 acres, good soil, 7-room house, pantry, shed, hen house, carriage house, barn 32x65, all in good condition. 5 minutes' walk to depot; 1 mile to electrics. A bargain at $2200, $500 cash, balance at 5 per cent interest.

W. E. DODGE

32 Central Street

THE SUN
Is On Sale
At Both News Stands
In the Union Station
BOSTON

TO LET

LARGE DOUBLE HOUSE TO LET, April 15th, $15-$19 Merrimack st. Good repair. Rent reasonable. Inquire of C. A. Richardson at The Lowell Five Cent Savings Bank.

LARGE DOWNSTAIRS FRONT rooms to let; modern conveniences. Inquire at 533 Central st.

COTTAGE OF SEVEN ROOMS TO let, in good locality, near schools and churches. Inquire 12 Sixth ave.

SIX NEW COTTAGES WITH BATH, steam heat, hot and cold water to let, in Lilley avenue and Dalton street, Centralville, near mills. These cotteges have only recently been completed and have never been occupied. Rent reasonable. Inquire 870 Lakeview avenue or at West Sixth street fire house.

FURNISHED ROOMS TO LET; GAS and bath. $1 per week up. Mrs. McMillan, Gallagher House, William st.

AN EXCELLENT 4-ROOM TENEMent to let to a small family of adults, who do not smoke tobacco, with closet on floor and furnace in large cellar; front block, under me, at 79 Chestnut st. George E. Brown.

ROOM TO RENT—NICE SUNNY front room, steam heat, fine location, private house, rent reasonable to right party; gentlemen only. Address H., Sun Office.

4-ROOM TENEMENT TO LET AT 44 Mead st. Apply 48 Mead st.

THREE FLATS, 5 ROOMS, TO LET at 44 and 46 Elm st. 3 flats, 5 rooms, rear 81 Chapel st. 2 flats, 4 rooms, 147 Cushing st., $1.50 a week. 1 tenement, 45 Prospect st. 7 rooms, all fixed up new, and cheap rent. Inquire Joe Flynn, 71 Chapel st.

TENEMENT OF 4 ROOMS TO LET at 34 Gorham st., opposite post office. Inquire on premises.

UPSTAIRS TENEMENT OF SEVEN rooms, to let; bath, pantry, hot and cold water. 11 Floyd st.

LARGE FURNISHED ROOM IN private family, to let; all modern conveniences; home accommodations; meals if desired. 50 Sixth st. Tel. 1554-3.

MODERN APARTMENT TO LET; 6 rooms, bath, hot and cold water, furnace heat, set tubs. Inquire 345 Walker st.

TENEMENT OF FIVE ROOMS TO let at 66 Chambers st. Rent reasonable. Apply on premises or 33 North street.

7-ROOM TENEMENT TO LET; HOT water, bath furnace heat, $12; at 44 Schafer st. Apply Schutz Furniture Co., 332 Middlesex st.

PLEASANT, SUNNY 5-ROOM TEnement, to let; gas, etc.; handy to mills, rent low, No. 25 Fulton st., Centralville. Apply 276 Westford st.

FURNISHED ROOMS TO LET; ALSO rooms for light housekeeping. Apply Hoffman House, 337 Central st.

3-ROOM TENEMENT TO LET; $3; also 4-rooms, $1.75 per week; 5 minutes' walk from post office. Inquire Room 13, Central block.

TENEMENT OF 7 ROOMS TO LET; hot and cold water; set tubs; hot water heat; 5 minutes' walk from square. Apply 133 Stackpole st.

5-ROOM TENEMENTS TO LET; COR. Agawam and Griffin sts. Just been remodeled; up to date; $2.50 and $2.75 per week. Inquire of Greenwood Bros. or O. O. Greenwood, 150 Hale st. Tel. 3615-1 or 836-13.

BARN NEAR DEPOT, TO LET; 3 stalls and ample carriage room. Apply Eugene G. Russell, 407 Middlesex street.

STORE AND 3-ROOM TENEMENT to let at 363 Lawrence st. Rent $2.00. Inquire at 321 Lawrence st.

SUNNY 7-ROOM TENEMENT TO let, near Coral st. and Westford st.; $16 per month. Apply Eugene G. Russell, 407 Middlesex st.

4500 FEET OF FLOOR SPACE, SUITable for paint shop, carpenter shop or for storage, to let, on Middlesex st., over the Maxwell-Mackenzie garage, 828 to 836 Middlesex st. Apply Eugene G. Russell, 407 Middlesex st.

TO LET

House of 10 rooms in Belvidere. Hot and cold water, gas and bath. Rent low.

—APPLY—

468 CENTRAL ST.

FOR SALE

Real estate in all parts of the city on easy terms.

—APPLY—

468 CENTRAL ST.

HELP WANTED

MEN WANTED TO SELL TREES and plants. Highest commissions, payable weekly. No experience or capital required. Write for free outfit. Perry Nurseries, Rochester, N. Y.

10 LABORERS WANTED AT ONCE. Apply J. A. Healey, Graniteville, Mass.

$10 WEEKLY WRITING LETTERS spare time. Send stamped envelope for particulars. Union Agency, 320 W. 58th st., N. Y. City.

SALESMEN WANTED TO TAKE ORders for cut-rate groceries. $30 weekly. Outfit free. Experience unnecessary. Standard Mercantile Co., Hippodrome Bldg., Cleveland, O.

CAPABLE SPECIALTY SALESMAN wanted for Massachusetts to begin work May 1st. Commission contract. Staple line for general mercantile trade. Liberal weekly advances made for expense purposes. References required. Miles F. Bixler Co., Cleveland, Ohio.

FREE ILLUSTRATED BOOK TELLS about over 300,000 protected positions in U. S. service. More than 40,000 vacancies every year. There is a big chance here for you, sure and generous pay, lifetime employment. Easy to get. Just ask for booklet C 136. No obligation. Earl Hopkins, Washington, D. C.

RAILWAY MAIL CLERKS WANTED. $800 first year, promotion to $1500. Examinations May 4 in every state. Common education sufficient with my coaching. Full information free. Write for booklet J 135, Earl Hopkins, Washington, D. C.

EXPERIENCED TRIMMER WANTed for factory work. Also experienced makers. Apply 133 Middle st., top floor.

GOOD COAT MAKER, PANTS MAKer, or vest maker wanted; also repairing and pressing clothes; steady work and good pay to the right man. Call at once. 335 Market st. Tel. 2942-4.

COMPETENT WELL KNOWN MAN wanted to take charge of store and to take orders outside part of the time. State age, occupation; if married. Salary no object to right man. A. B. C., Sun Office.

STENOGRAPHER AND TYPEWRITer wanted. A young lady experienced and competent, who also has a knowledge of bookkeeping, to fill position in the office of a well-known local business house. In answering advertisement state experience, salary expected and give references. Address E. A. W., Sun Office.

MEN WANTED TO BECOME RAILway mail clerks. $90.00 month. May examinations in Lowell. Sample questions and coaching free. Franklin Institute, Dept. 159 O., Rochester, N. Y.

WORSTED COMB AND CARD ROOM hands wanted for night work. Apply Hillsborough Mills, Wilton, N. H.

FOR WOMEN ONLY—MARRIED ladies, widows, earn good salary. Promotion and field manager position to earnest workers. Write for territory. Sanitary Instrument Co., Meadville, Pa.

WORSTED DRAWING ROOM HELP wanted. Worsted twisters and spinners. Apply Hillsborough Mills, Wilton, N. H.

MEN WANTED TO LEARN THE automobile business; road driving and repairing. Send stamp for particulars. New England Auto School, 509 Tremont st., Boston, Mass.

WANTED

Loopers to work on Bale hosiery, 22 point machine, steady work. Address Hartford Knitting Co., Hartford, Conn.

WANTED

DRAWERS AND SPINNERS, ALSO CAP AND FLYER DOFFERS AND DRESSER SPOOLERS

At Brookside Worsted Mills, Brookside, Mass.

Wanted!

CLOTHES PRESS MAN. APPLY THE VALET

WANTED

YOUNG HOG WANTED, NOT A puppy; a Newfoundland or a St. Bernard. Address H. N., Sun Office.

CHILDREN WANTED TO BOARD for the summer, in Kenwood. Mrs. E. R. Williams, Huron st.

WANTED

Second hand gasoline engine, not less than 12 h. p. capacity, for motor boat. Call or write, A. Hamel, 156 Gershom avenue.

SPECIAL NOTICE

HOUSE, STORE AND BARN

Fine location for business on a main street. 8 rooms, bath, large lot of land. A snap at

$3000

NEAR AGAWAM STREET

Excellent 9-room house in perfect condition, with steam heat and large yard can be bought at reasonable figure.

NEAR ST. MARGARET'S CHURCH

Splendid 7-room cottage house on large corner lot. Several fruit trees, 3 sleeping rooms. Near cars.

$2300

Abel R. Campbell

417 Middlesex Street, Cor. Thorndike

STORAGE FOR FURNITURE

Separate rooms $1 per month for regular $2 two-horse load. The dryest and cleanest place for storage in Lowell. Telephone connection. O. F. Prentiss, 856 Bridge st.

GIVE YOUR SHOES A TREAT

Get Them Polished At

The Valet

Shoe Repairing Shoe Polishing
Clothes Pressing

41 Merrimack St. Phone 3960

Free Auto Delivery

F. W. Cragin & Co.

MANUFACTURERS OF

Cabinet Work of All Kinds to Order

Stores and offices fitted up. Wood turning, jobbing and repairing. Old furniture repaired and finished. New furniture made to order.

40 Fletcher Street Telephone
LOWELL, MASS.

FOR SALE

NICE BILLING BROS. UPRIGHT piano for sale; full octave; in perfect order; $75 cash; party leaving city. 450 Lawrence street.

BABY CARRIAGE IN GOOD CONdition for sale. Will be sold cheap if taken at once. Apply 64 Wentworth avenue.

BRASS CORNET AND CASE FOR sale. Price $7. Apply 302 Westford st.

BABY CARRIAGE ALMOST NEW, very cheap, if sold at once, at No. 57 Stanley st.

THREE POOL TABLES FOR SALE cheap; in good condition. Inquire 77 East Merrimack st.

SINGLE COMB WHITE LEGHORNS (Scott's strain), 50c and 75c setting, none better. Cockerels, Single Comb Black Minorcas, fit to win any competition; imported English stock. Robert Scott, 102 Epping st., Wigginville.

FRENCH MANTEL CLOCK FOR sale; Black marble case, case O. K. and movement guaranteed; good as new; cost $35; sell $10 cash. R. J. Q., 711 Central st.

BAKERS' OVEN ON EASY PAYments. Second hand ovens taken in exchange. Write for catalogue and prices. Dept. A. McDowell Oven Co., 156 State st., Boston, Mass.

CARRYALL, GODDARD BUGGY AND two driving harnesses, for sale; all in good condition. Apply at 31 Walker st. Telephone 3552-1.

NEW HICYCLES FOR SALE, $19 up. P. Keegan, 235 Moody st.

ROLLER CANARIES FOR SALE. Males and females. 102 Cross st.

MILK WAGON FOR SALE CHEAP, for single or two horse hitch. Inquire A. A. Brown, 73 Inland st. Tel. 2320.

Do You Want an ELEVATOR?

We have a dandy for sale. Come and look at it. Inquire at The Sun Office.

MONEY TO LOAN

MONEY FOR SALARIED PEOPLE—Women keeping house and others, advanced them without security, easy payments, cheapest rates. Don't worry or annoy friends about money. Keep your credit good by paying as you agree. I will furnish you money to do it. D. H. Tolman, Room 403, 45 Merrimack st.

LOANS of $10 and Upwards

Can be secured at less than the legal rate of interest by obtaining our indorsement of your note.

AMERICAN Guaranty Co.

45 MERRIMACK STREET.
ROOMS 319-320
Open 8 a. m. to 6.30 p. m.; Mon. and Saturday 9 p. m.

REAL ESTATE FOR SALE

COTTAGE HOUSE FOR SALE. INquire 28 Varney st.

7-ROOM COTTAGE FOR SALE. ¾ of an acre of land, barn and hen house. Lot of young fruit trees. Convenient to a number of public works, at 86 Swan st., off Boston road. J. W. Marshall.

FOR SALE

4 miles from Merrimack sq., 50 acre farm, good land, good buildings, large orchard, some wood and timber, 13 cows, 2 horses, all farming tools, wagons and harnesses, 50 hens. This is a fine farm. Price $4500.

3½ miles from Merrimack square, 9 acre place, good land, house, barn, shed and hennery. Price $1100.

A bargain near Merrimack sq., on a main street, two tenement building and stores with stock and fixtures, steam heat. Price $3100.

In Pawtucketville, near Mammoth road, new 8-room house with all improvements, large lot of land. Price $2200.

G. L. HUBBARD,
26 Runels Building Tel. 2163

NOTICE

We are now open, at 92 Gorham street, near post office, the store just vacated by the Ostroff & Sousa Co., who have moved across the street. A premium and furniture store. The only store of its kind north of Boston. We will trade in Green Trading stamps, tobacco tags, soap wrappers, Mother's Oats coupons, and will carry a sample line of first class furniture manufactured by the best furniture mills in the east.

CARR'S, 92 Gorham St

NEAR POST OFFICE

On your way to the market just drop in and see the drop head sewing machines we sell for $16. Remember the place. CARR'S, Near Post Office.

POST EASTER PHOTOS

Great reduction in prices. Cabinet photos, $1.50 and up per dozen. We also make post cards, 75c per dozen. All work guaranteed to give perfect satisfaction. J. Champlin, Photo Artist, 737 Aiken st., cor. Lakeview ave., Lowell, Mass.

Rooms Papered for $2

We will furnish the wall paper and border to match and send first class paper hanger to hang the same for $2 per room. Free samples of wall paper on request. Painting in all its branches, and whitewashing.

BAKER'S The New Racket

303 Middlesex St. 610 Merrimack St.
Telephone 2404

TRAINS TO AND FROM BOSTON

SOUTHERN DIV.

To Boston. Lve.	Arr.	From Boston. Lve.	Arr.
5.43	6.55	6.14	7.32
x6.25	7.41	7.20	8.27
6.48	7.50	7.58	8.43
b6.40	7.53	b8.21	9.27
7.00	8.00	8.00	9.37
7.21	8.05	12.00	12.56
x7.31	8.47	11.50	12.07
7.55	8.35	12.50	1.07
8.08	9.35	1.00	1.52
b8.13	10.25	2.00	2.44
9.45	10.28	3.00	3.57
10.02	11.12	b3.51	5.02
10.49	11.30	4.00	4.36
12.15	1.00	x4.14	5.52
1.47	2.25	5.00	5.37
2.34	3.27	b5.21	6.56
3.37	4.40	5.27	6.15
4.32	5.27	b5.51	7.06
5.25	6.20	b6.14	7.52
b6.11	7.14	7.20	8.28
6.17	7.00	8.30	9.00
7.21	8.00	10.30	11.32
9.46	10.35	11.17	12.15

WESTERN DIV.

To Boston. Lve.	Arr.	From Boston. Lve.	Arr.
6.45	7.55	z6.55	8.10
8.08	9.10	9.24	10.34
z10.10	11.19	10.55	11.34
10.55	12.00	11.50	12.54
12.02	1.10	2.14	3.23
z1.30	2.28	3.35	4.45
3.17	4.25	5.14	6.10
7.00	8.00	6.03	7.04
10.08	11.12	6.35	7.45
		9.59	10.55

SUNDAY TRAINS

SOUTHERN DIVISION

6.45	7.50	9.00	10.00
7.21	8.05	10.00	10.56
7.55	8.52	11.50	12.07
8.48	9.49	1.00	1.52
9.20	10.12	3.00	3.57
10.25	11.04	7.00	8.05
2.05	2.45	8.33	9.08
5.10	6.00	10.00	10.02
6.25	7.05	10.14	10.52
7.21	8.00	10.29	11.55
9.45	10.30		

SUNDAY TRAINS

WESTERN DIVISION

8.20	9.20	8.00	9.08
12.10	1.15	12.00	1.00
3.50	5.00	2.14	3.23
6.45	7.00	3.30	4.41
8.50	10.02	5.20	6.35
		8.40	9.42

References:

x Runs to Lowell Saturdays only.
a Via Lawrence Junction.
b Via Bedford.
s Via Salem Jct.
z Via Wilmington Junction.

LOCAL NEWS

You want printing; Tobin's Printery.

Try Lawler's for Printing, 29 Prescott.

Rogers, Millinery, 440 Gorham street.

Interests begins Saturday, May 4, at the Central Savings Bank.

Dr. and Mrs. R. E. Bell are at the Waldorf-Astoria.

Mrs. A. G. Cummock is spending a few days in New York.

When you have any real estate to sell, consult J. F. Donohoe, Donovan Bldg. Telephone.

Girl wanted for general housework. Must be good cook and give references. Apply evenings at 273 Nesmith street.

The banquet of the Y. M. C. I. bowling league will be held in the rooms of the institute on next Tuesday evening.

The local polling booths have been placed in position for the presidential primaries to be held on April 30.

Mr. and Mrs. A. C. Pollard, Mr. and Mrs. Wm. T. Sheppard and Miss Martha Sheppard returned last night from Ormond, Fla.

A high mass of requiem will be sung Monday morning at 8 o'clock at St. Michael's church for the repose of the soul of Ann Knight.

Mrs. John McTiernan and her daughter, Miss Esther McTiernan of Manchester, N. H. are visiting at the home of the former's sister, Mrs. Otto Bushinger.

The annual party of the Lowell Commercial college will be held in Lincoln hall on Friday evening. The committee in charge of the affair has made elaborate arrangements for the party.

The Alpine Campers, one of the most popular organizations occupying quarters on the banks of the Concord river will hold a dancing party in Lincoln hall on Tuesday evening, April 23.

Yesterday afternoon Mrs. Franklin Nourse and Mrs. John J. Rogers gave an informal tea to the younger set in honor of Miss Ruth Cummock, fiancee of Mr. James M. Abbott. The function was given at the home of Mrs. Nourse.

Miss Florence McHugh, a well known young resident of St. Peter's parish has gone to New Jersey to become a postulant in a convent there. Miss McHugh is a graduate of the Lowell high school and the Commercial college.

Mrs. Federico di Palma, two children and maid, and Miss Paulint, land tomorrow in New York, on the Italian line steamer, Duca d'Aosta. Mrs. di Palma will be the guest of her parents, Mr. and Mrs. Charles M. Williams of Livingstone avenue.

It is reported that one of Boston's largest department store companies has opened negotiations with the owners of the store formerly occupied by the O'Donnell Dry Goods company in Merrimack street, this city. The company is said to be very anxious to locate here, and has several times tried to get a suitable place.

The members of the Lowell lodge, No. 57, B. P. O. Elks, will meet at their rooms at 1.30 o'clock tomorrow afternoon from where they will march in a body to the home of their late brother, Thomas A. Long and attend the funeral services. The members will wear black frock coats, silk hats, black neckties and black gloves.

The first shoot of the local militiamen was held at the rifle range in Dracut this afternoon. Of course it is rather early for the men to start their practice but according to the rules passed at the recent special meeting of the Lowell Military Rifle association a shoot will be held every Saturday during the present month for national guardsmen who have never shot on a regimental or state team.

The party held by the employes of the Heinze Electric company at Lincoln hall Thursday night was a success in every way. The decorations were especially fine, violet and white being the predominating colors. The real feature of the party was the cut on the dance orders which was drawn by Mr. T. R. Atkinson, one of the employes and represented the laying aside of business for pleasure. The officers of the dance were: General manager, Albert Levasseur; assistant general manager, Wm. F. Edwards; floor director, Leon J. Delaney; assistant floor director, Charles McClure; chief aids, Alice Kaler; and George Atkinson; treasurer, H. F. Kaler.

Use

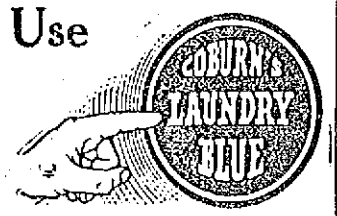

On Washday

An ounce of Coburn's Laundry Blue dissolved in one quart of cold water makes a very fine bluing. Use it on Washday and your linens and laces will take on a beautiful finish. It bleaches and preserves the fabrics. Ounce.... 5c

Free City Auto Delivery

C. B. COBURN CO.

HOUSEHOLD CHEMICALS

—All New Goods—

AT 91 MARKET STREET NOW

COTTON MILL STRIKE

Continued

plied with the terms submitted by the joint textile council. It seems to be reasonable and fair in view of what happened in other mill centers. I have felt somewhat confident myself that the mill men would finally see the wisdom of treating their operatives as well as they are treated in other places. I want to assure every one that as far as we are concerned we shall do our utmost to bring about that peace and harmony which is necessary for the success and interest of the city, its people and industry."

Dr. Demopoulos, leader of the Greek strikers, when informed of the increase said he would immediately call a meeting of his people and would not only advise them to return to work, but would also press them to accept the increase and be ready for work for April 22.

Mr. William Trautmann, chairman of the strike committee of the I. W. W., was also informed of the increase by a Sun reporter, but he refused to make any statement. He called a meeting for 2 o'clock this afternoon for the purpose of taking up the question.

400 MORE MEMBERS JOINED THE I. W. W. TODAY

The I. W. W. meeting this morning was largely attended and considerable business was transacted. The report of the different nationalities was to the effect that everybody was firm and ready to go on the picket line Monday morning. Another report was to the effect that over 400 members had been taken into the organization during the past two days.

The article published in The Sun last night relative to the strike was discussed at length and finally a vote of thanks was taken in favor of The Sun for the said article which aimed to bring about a peaceful settlement of the strike before the operatives lost patience.

The finance committee reported that their baker had done away with 40 barrels of flour and that ten more barrels had been ordered.

The Loomfixers' union held a meeting this morning and the members were paid their regular $4.00, while the members of the Weavers' union held by their meeting this afternoon and they, too, received their weekly pay.

Dr. Demopoulos, the Greek leader, has received a letter from the superintendent of John K. Stewart & Sons, manufacturers of Amsterdam, N. Y., asking the Greeks out of work to go to the latter place and saying that they would receive employment. The letter states that the wages paid there are between $9 and $11 per week.

PARAGON QUARTET

Scored a Big Hit at Brockton

The Paragon Concert company of this city went to Brockton last evening and presented one of the best minstrel performances that was ever given in that city. The entertainment was given in connection with the annual concert and ball of the Brockton chapter of the N. E. T. & T. Co. and was held in Massasoit hall. The attendance was very large and the different numbers were well received and loudly applauded.

The company is composed of the members of the famous Paragon quartet, Messrs. James Lyons, Fred and Robert Lindsay and Andrew Doyle, and George Rogers, Edward Handley and Wilfred Richards, the latter accompanist.

The concert opened with an excellent overture. The members of the quartet then each rendered a solo in a most clever manner. Selections by the quartet were the hit of the evening. They scored a great success and were obliged to respond to a number of encores. Character songs were well given by Messrs. Rogers and Handley. Each gave a coon song and interspersed the program with many witty jokes. During the entire program the work at the piano by Mr. Richards added much to the success that the company scored. At the close of the concert, there was dancing. The boys from the Spindle City received a great reception and the concert was pronounced the "best ever."

The Paragons returned home on the 11.17 train from Boston.

MATRIMONIAL

Ellas J. Houpis, a prominent dry goods merchant of this city, and Miss Jennie Bell of Worcester, were united in marriage Thursday afternoon at the home of the bride, 33 Trumbull street, Worcester, by Rev. Constas Demetrios, pastor of the Greek Orthodox church in this city.

Miss Helen Pappas of Dover, N. H., was the bridesmaid and Mr. Nicholas Houpis, a brother of the bridegroom was best man. The bride wore a princess gown of white satin, trimmed with Irish point lace, and a wreath with orange blossoms, and carried a bouquet of bride roses. For a traveling costume, she had a tailor made suit of brown broadcloth, with a picture hat with white plumes.

The bridesmaid wore an overdress of white lace, with a white taffeta silk slip. The bridegroom's gift to the bride was a gold watch and neck chain, both set with diamonds, and a set of diamond ear jewels. To the bridesmaid he presented a gold locket set with a diamond and a chain, and to the best man a diamond scarfpin.

Mr. and Mrs. Houpis received many gifts and among them was a bankbook for Mrs. Houpis, from her brothers, containing an account in her name for $2000. The brothers also completely furnished a flat in Lowell, which will be the future home of Mr. and Mrs. Houpis. This is in accordance with Greek custom.

Mr. and Mrs. Houpis went on a wedding trip which will include stops at New York, Washington, Buffalo, Niagara Falls and Montreal.

MAN WAS FOUND DEAD

His Body Was Discovered by His Son in His Home

A gruesome discovery was made yesterday afternoon when the body of Achille Auctil, an old resident of this city, was found in a room in his tenement, 533 Merrimack street. The body was found by a son of deceased, Emile Auctil. Mr. Auctil was employed at Kitson's machine shop. He worked until last Monday, when he complained of not being well. At 4.40 o'clock the son returned to his father's apartment and found him lying in bed all clothed, but life was extinct. Dr. Joe V. Meigs, medical examiner, was called and pronounced death as being due to heart trouble. The body was removed to the home of Mr. Joseph Champagne, 90 Lilley avenue, by Undertaker Archambault. Deceased is survived by three sons, Emile of this city, Ernest of Manchester and Henri of Hudson.

ACCOUNTANT REX

Comments Upon Criticism of His Report

George M. Rex, the expert accountant who examined the financial books of the city of Lowell was in town today. Mr. Rex arrived at Commissioner Donnelly's office in the early forenoon. Mr. Rex did not know until his arrival here that his report had caused quite a flurry especially at city hall. He had not been at his office in Providence, R. I., for a few days and had not received the letter from the board of assessors published in The Sun yesterday.

Mr. Rex read the letter from the paper and was asked by the city hall reporter for The Sun if he had anything to say relative to it. "I have not received the letter as yet," he said, "and do not care to discuss it until I do. I was not hired by any particular office to examine the books. I was hired by the commissioner of finance and he received his authority from the municipal council. I was here to examine the books and examine them carefully and it was up to me to state matters just as I found them. The truth is not always pleasant and while I am sorry to have disturbed anybody's peace of mind I was bound to do my duty. It was expected, of course, that I would offer suggestions and I offered them. I am sure that if the suggestions are carried out the city finances can be put on a more secure basis."

Asked if he would answer the assessors' letter, Mr. Rex said that in all probability he would.

GRANT'S BODY

TO LIE FOR TEN DAYS IN THE CHAPEL

NEW YORK, April 13.—The body of Major General Frederick Dent Grant will lie for ten days in the chapel of Cornelius the Centurion at Governors island, where for the last few years of his life, General Grant had made his headquarters as commander of the department of the east. It was planned to remove the body there today from the Hotel Buckingham, where General Grant died suddenly of heart disease early yesterday morning.

The funeral will be delayed ten or twelve days until the arrived here from Russia of the Princess Michael Cantacuzene-Speranskey, General Grant's daughter. In the meantime, the body will lie in state under military guard.

It was announced today that General Grant would be buried at West Point. Military funeral services will be held in this city and at the grave.

GOVERNOR WILSON

GETS NINETEEN DELEGATES FROM WISCONSIN

MADISON, Wis., April 13.—With official returns from all but one small county, Oneida, from the recent presidential primary in Wisconsin for delegates in the National republican convention Senator La Follette has received 131,920 votes and President Taft 47,000. La Follette gained the solid republican delegation.

The total democratic presidential vote was 81,755, of which Wilson received 46,504; Clark, 36,251; Wilson's majority, 9233.

Of the 26 delegates to the Baltimore convention Wilson gets 19 and Clark 9. One unpledged delegate, T. J. Fleming, was elected.

SECRETARY KNOX

TO ATTEND RECEPTION OF THE AMERICAN CLUB

HAVANA, April 13.—Secretary of State Knox expects to have a conference in the course of today with President Gomez. During the afternoon he will attend a reception which has been arranged by the American club and will later go to a garden party given by the municipality of Havana in the former summer palace of the Spanish captains general on the outskirts of the city. This will be the final function prior to the departure of the secretary of state on board the cruiser Washington this evening.

WOMAN WAS KILLED

When Auto Driver Tried to Avoid Running Over a Dog

LAWRENCE, April 13.—The attempt of an automobile driver to avoid running over a dog today resulted in the death of Miss Etta Carr and the injury of Miss Dora Clement. The young women who were members of an orchestra playing at a theatre in Haverhill, had accompanied Martin Jaffron, a Haverhill chauffeur to this city. On the return trip to Haverhill Jaffron tried to avoid running over a dog and the automobile turned turtle. The accident happened near the Russell farm in the section known as Pleasant Valley. Miss Clement's injuries are not serious. Jaffron escaped without any hurt. Miss Carr, who was 24 years old, lived at Millbury, Mass. Miss Clement belongs in New Hampshire.

THE ASSESSORS DEPT.

Expects to Unearth $600,000 Worth of Property

The assessors of taxes expect to unearth more than $600,000 worth of property, known as intangible property, this year. Concerning property of this kind the assessors get their tips from the state tax commissioner and $600,000 worth of such property was unearthed last year. This was due to the fact that the state tax commissioner increased his office force and went more fully into the matter of such property. About 1000 personal blanks have been mailed to persons said to possess such property and in addition to the blanks sent by mail several hundred are delivered in person by the assistant assessors.

BISHOP HARKINS

MADE COUNT OF CHURCH BY POPE PIUS

PROVIDENCE, R. I., April 13.—On the eve of his silver jubilee as bishop of the diocese of Providence, announcement was made today of honors conferred on Right Rev. Matthew Harkins by the pope. By a papal brief, received at the episcopal residence, the bishop is made an assistant to the pontifical throne and a member of the pontifical family with the title and prerogatives of a count of the church. The 25th anniversary of Bishop Harkins' bishopric will be observed tomorrow and Monday.

If you want help at home or in your business, try The Sun "Want" column.

TO SELL MINES

PROVIDENCE, R. I., April 13.—Receiver John T. Burnett of the Rhode Island Coal Co. was authorized by Judge Brown of the United States district court to sell the mines and other property of the company at Portsmouth at public auction. The petitioners for permission to sell were ordered to prepare a decree to be entered by the court giving four weeks' notice of the date of sale. The decree will probably be entered next week.

Health Is Wealth

Life without good health is shorn of half its value. The great majority of people, although they may escape serious illness, are deprived of most of that which makes life worth while, by minor complaints.

When you feel tired, "heavy", liverish, or "off-color" you must know that something is wrong and that probably the stomach and digestive organs are not doing their work right. You must not ignore these danger signals—they may lead to serious consequences if neglected.

BEECHAM'S PILLS

have stood the test of time and are without a rival for the relief of all troubles of the digestive system. Follow directions and you will find them entirely effective in all cases of sick headache, biliousness, constipation, loss of appetite, heartburn, dyspepsia and numerous other ailments caused by weakened, inactive organs.

The first dose gives relief. Beecham's Pills taken as needed, will be found to have an excellent general tonic effect, purifying the blood, restoring the appetite and perfecting the digestion.

If you value your health try Beecham's Pills and you will agree that they are

Worth a Guinea a Box

At all druggists, 10c., 25c. *Directions of special value to women are with every box.*

Beecham's Pills have the largest sale of any medicine in the world.

ROSE JORDAN HARTFORD

Special for Saturday

BEST VALUES. ALL COLORS AND SHAPES

100 Trimmed Bonnets for young ladies, **$3.98,** made on a frame, in all the new shades of braid beautifully trimmed with bows of cerise, royal blue and all the new shades of silk. Cheap at $5.00.

Closed out with a large New York Manufacturing house, 100 trimmed pattern hats. Regular prices $10 to $15. Our Special Saturday prices **$4.98 to $10.00**

See Our New Line of Children's Hats

OUR NEW STORE

135 MERRIMACK STREET.

JOHN M. FARRELL, Real Estate and Personal Property Auctioneer

162 MARKET STREET, LOWELL, MASS.

Personal Property Auction Sale

THURSDAY, APRIL 18, 1912, AT 1.30 O'CLOCK P. M.

AT THE AUGUSTUS BUNCE FARM KNOWN AS THE PROVIDENCE FARM, SITUATED ON THE PROVIDENCE ROAD, WESTFORD, MASS.

To settle the estate I shall sell at public auction the following mentioned personal property, in part: Heavy market wagon, nearly new, light market wagon, buggy, farm wagons, horse hay rake, wheel harrow, cultivators, small plows, spring tooth harrow, farming mill, grindstone, good one; express harnesses, sleigh, corn sheller, 2 rolls of berry wire, step ladders, 2000 berry boxes, new, 60 berry crates, 30 one-year old pullets, 15 roosters, Harts potato sprayer, new, four iron bars, stone tools, striking hammers, scales and many small tools too numerous to mention. Also some household furniture, antique mahogany bureau, spinning wheel, bedstead, chamber suite, Wheeler & Wilson sewing machine, parlor stove, two air-tight stoves, couch, extra chairs and rockers, churn, oil stove, etc.

This is a good lot of personal property, a great many tools are new, and will be sold to the highest bidders for cash.

Per order H. A. BUNCE.

Auction Sale of Bankrupt Stock and Fixtures of James F. Guthrie

TUESDAY, APRIL 16, 1912, AT 10 A. M.

Formerly Gainan & Guthrie, No. 113 Gorham Street, Lowell, Mass.

AND TO CONTINUE UNTIL THE ENTIRE STOCK IS SOLD.

I will sell at Public Auction, without limit, a $3000 stock of first class groceries consisting in part of the following mentioned articles: Canned and bottled goods, loose and in cases; full chests of tea; boxes of soap; cereals, and a general line of groceries. Also the fixtures, two standard computing scales that are new, hanging scales, two platform scales, butter chest, counters, office, tea and coffee cans, cheese cutter, wagons, harnesses, sleighs, pungs, coffee mill, molasses pumps, etc. This is a very large stock and the stock of groceries and other goods is in excellent condition and of first class quality. Terms: Cash.

JOHN F. McCOY, Trustee.

Furniture Sale at Keyes' Commission Rooms, Green Street, Lowell, Mass., Thursday, April 18, 1912, 1.30 P. M.

Goods consist in part of five carpets, 2 bookcases, 6 dining-room chairs with leather seats, 15 odd rockers, 3 oak chamber suites; odd dressers, commodes, 2 ice chests, Glenwood range with hot water front, 3 baby carriages, 6 dining-room chairs with cane seats, dozen kitchen chairs, 9x12 Axminster rug, 3 couches, 3 clocks, 5 toilet sets, 2 Morris chairs, wheel-barrow, hose, bench wringer, 2 gas stoves, gas oven; one very handsome upright piano, has not been in use more than four months; brass beds, iron beds, etc.

SPECIAL AT 3.30 P. M.

Two thousand rolls of wall paper, some very handsome designs. They will be sold in small lots ranging from 8 to 25 rolls in a lot. If you are interested in wall paper you can call and examine this stock as it is now on exhibition in our rooms. Open Monday, Tuesday and Wednesday evenings.